Dispatch Democrat

VOLUME XXXVI — UKIAH CITY, MENDOCINO COUNTY, CAL., FRIDAY MORNING, APRIL 28, 1905 — NUMBER 28

BILL BEEF CUT TO DEATH

Bob Parrish, a Manchester Brave, Fatally Stabs Bill Beef. Too Much Booze

Another shooting and stabbing affray has been added to the long list of aboriginal infractions of the law.

Last Sunday evening two Indians, Bill Beef and Bob Parrish, met on the Tyndall ranch back of the asylum. Both Indians had been imbibing freely of fire water and were in a condition to scrap at the drop of the hat. A shooting and cutting scrape was the result, and when the smoke of battle had cleared away, Bill Beef was dead, Bob Parrish was shot over the heart, and severely clubbed about the head.

Bob Parrish is from Manchester and is not liked by Bill Beef's tribe. The testimony at the coroner's inquest was conflicting. Bob Parrish's story seems the most credible. Bob is now in jail and told a DISPATCH reporter his version of the affair, which was briefly as follows:

Bill Beef nnd Bob Parrish met on the Tyndall ranch where they had gone to get wine. A few words were passed and the first thing Bob knew, Bill whipped out a pistol and shot him over the heart. The bullet hit a rib and glanced off, coming out on the side. Parrish was in a few feet of Beef and pulled out a pocket knife and cut Beef in the groin, killing him instantly. Some of Beef's friends came out of the brush and clubbed Parrish, leaving him for dead. Parrish came to in the course of a few hours and made his way to Jim Knight's where he told his story of the affray. He was brot to town, where his wounds were dressed and then he gave himself up to the officers of the law.

An effort will be made to punish the parties that furnished the Indians with liquors.

Dragged By a Horse

The fourteen-year-old son of Thomas Howard, who lives across the valley northeast of town, was seriously injured yesterday afternoon by being dragged by a runaway horse. The lad was returning home from town and just after passing the Pitner place his horse stumbled and fell, throwing the boy off. One foot hung in the stirrup and the frightened horse started to run. After going some distance the cinch broke, leaving boy and saddle in the road.

Dr. Stout was called, and while he found no bones broken, the young man was badly bruised up. A large gash was cut in the back of his head and he suffered severe lacerations about his face. The full extent of his injuries could not be determined until a second examination this morning.

Tonight's Dramatic Treat

Tonight at Marks' Opera House the Vallejo Dramatic club, under direction of Stewart Allen, for many years with Sol Smith Russell, will appear in two plays under the auspices of the Knights of Pythias. The little drama that opens the program will be commenced at 8:30 p. m. sharp, so reserved seat holders please be in their seats at that hour. Programm is appended:

"THE LITTLEST GIRL"

CAST OF CHARACTERS

Mr. Carruthers.....Stewart Allen
Van Bibbers.....Earle Diamond
Davenport, Mr. Carruthers' butler .....Percy Schoff
"Littlest Girl," of Lester's Opera Company.....Ann Montague

"LOVE AND WAR"

CAST OF CHARACTERS

Hon. George D'Alroy..John Davidson
Captain Hawtree.....Mark Andrews
Eccles.....Stewart Allen
Sam Gerridge.....J. L. Sullivan
Dixon.....Percy Schoff
Marquise de St. Maur..... .....Mrs. Florence McKiernan
Polly Eccles..... .....Miss Evelyn McErnerney
Esther Eccles..... .....Miss Fannie Brosnahan

Between 2nd and 3rd acts of "Love and War," Grand War Tableaux, by Washington Company No. 45, U. R. K. P., Vallejo, Cal., Lieutenant Pracht commanding.

Hop Growers Form Pool

The hop growers of Sonoma county who have still some hops on hand have entered into an agreement not to sell a pound of hops for sixty days under 30 cents a pound. There are 1400 bales of hops still in Sonoma county. The growers want to advance the price. It is understood that other counties have a similar agreement.

FOR TRUSTEES AND PARENTS

Supt. Barbee is trying to interest the trustees and parents in the coming institute and has set aside Thursday afternoon, May 4th, as "trustees' and parents' day." Supt. Edward Hyatt, of Riverside county, will make the address upon that occasion and all should make an effort to hear him. He is a man of experience and will furnish much food for thot. These exercises will take place in the M. E. Church, South, on Thursday afternoon at 1:45 o'clock. Trustees and parents are especially invited to attend upon this occasion; also upon other occasions when convenient.

Electric Fire Alarm

The Board of City Trustees held a special meeting Monday evening to look into the merits of a new fire alarm system that a representative desired to install in this city. The trustees were very favorably impressed with the system, and it appears to be especially adapted to a city of this size. Trustees Charlton and Lucas were appointed a committee to visit San Francisco and Santa Clara, where the system is installed and in practical operation, when a final decision will probably be reached as to its installation here.

A better fire alarm system is badly needed here and it would enable the volunteer fire company to do much more efficient work as well as encourage promptness. Messrs. Lucas and Charlton are now below on their mission.

Stock Ranch Sold

Poage & Woodward, the local real estate dealers, last week closed an agreement for the sale of the 1940 acre stock ranch west of Ukiah belonging to Edward Stipp. This ranch was purchased by Mrs. M. A. Adams and her sons, who have lived for many years in the vicinity of Manchester on the coast. Mrs. Adams and her sons L. and F. F. Adams, expect to move over shortly and take possession of the ranch. Messrs. Adams spent several days at the ranch last week helping round up the stock, and it is possible they also may purchase the stock on the range.

Mrs. S. S. McGarvey and daughter are visiting friends ia San Francisco.

LOCAL NEWS EPITOMIZED

Comings, Goings and Doings of Mendocino's Gay Metropolis.

York & Cleland's place of business has just been repainted and repapered and now is as neat as a pin.

P. E. Krog, of Stockton, has been up to Willits this week negotiating for the purchase of the Shimmin ranch.

Bona Cleveland and family, of this city, have removed to Upper Lake, where they will make their future home.

Epworth League conference, San Francisco district, will be held in the M. E. church, South, on May 11th and 12th.

The Ladies' Aid Society of the M. E. church, South, will give a musicale in their church Thursday evening, May 18th.

A marriage license was issued by County Clerk McCowen last Monday to Albert Want and Miss Susan Piner, both of Covelo.

J. Wattenburger, of Lakeport, has returned to Potter valley, his former home. Mendocino county is surely glad to welcome Mr. W.

According to the Santa Rosa Press Democrat Sonoma county has over 1500 acres of new hops this season. Last year the acreage of new hops was only about half that number.

An unusually large number of cases have been begun in the Superior Court so far during the month of April. The list includes four criminal, fourteen civil and eight probate cases.

Mrs. A. C. Bryant, of Calistoga, who with her husband was visiting the Carner family of Potter valley, was adjudged insane last Tuesday and committed to the local State hospital.

Dr. Arthur Marten, who recently began habeas corpus proceedings and secured his release from the local State hospital, is now engaged in writing a book, according to a city paper.

Grace Brothers' ice plant started up Tuesday, but the first lot of ice was not turned out until last night. Today W. H. Ives, the happy ice man, is around with a supply of the finest home made article.

Mrs. Southard, of Willits, died last Monday evening in that city, where she had lived for many years. She was the mother of W. H. Southard, of Ukiah, and leaves many old time friends to mourn her departure.

E. J. Duncan was called to Hopland last Tuesday on account of the serious illness of his mother. Mrs. Duncan is suffering from cancer of the stomach and was taken to the city at once where an operation was performed.

Fred Lafferty, court reporter in Judge Seawell's court, of Sonoma county, has applied to Judge White for the position here made vacant by the resignation of Reporter W. E. Tucker. Mr. Lafferty comes well recommended and will doubtless secure the position at the hands of Judge White.

Easter services were held in all the churches of this city last Sunday. The Knights Templar services were held at the Presbyterian church. The Odd Fellows attended the Baptist church in the evening, where the memorial services were held. At the M. E. church, South, special services were held. The music was much enjoyed and the sermon on the "Resurrection" by Rev. Thompson was said to be one of the best sermons ever preached here.

E. Michelelli, a brakeman on a logging train at Hardy creek, while attempting to set the brakes on one of the log trucks, one day last week, lost his footing and fell between the cars. He was instantly killed. He was 43 years of age, unmarried, and a native of Italy.

Mr. H. D. Rowe, deputy assessor of Willits, was down last week to make his report to Assessor Thomas. Mr. Rowe is a good business man and an excellent deputy and is the first one to turn in his work. If all the deputies were like Mr. Rowe it would be a great thing for the assessor.

H. H. Jarvis, Mendocino's substantial merchant, came up from the city last Saturday and remained over Sunday to take part in the observance of Easter by the Knights Templar. He was met here by Fred Halling and together they returned to Mendocino on Monday. Both are members of Ukiah commandery.

Convict J. W. Finley, who was sentenced from this county for the murder of Drake, and who is being tried at Sacramento for leading a "break" at Eolsom, arranged a plot to kill the jailer of the Sacramento jail and make his escape. The plot was nipped in the bud, however, and Finley will probably get a death sentence this time.

MENDOCINO-TRINITY BOUNDARY

District Attorney Duncan left last Saturday for Red Bluff to represent this county in the Mendocino-Trinity Boundary Line case that is to be tried before Judge Ellison of Tehama county this week. Mr. Duncan was accompanied as far as San Francisco by his wife, who will visit there until Mr. Duncan returns to the city.

The Mendocino-Trinity Boundary Line has been a bone of contention for many years. A number of attempts were made to have the Legislature fix the boundary line by statute, but like all contested boundary line measures the bill failed of passage for three successive Legislatures. An effort is now being made to settle the matter in Court and that is what calls District Attorney Duncan to Red Bluff. He has entered a demurrer to Trinity's pleadings and thinks he will be successful and get the complaint amended and that the case will be tried upon its merits.

The question is which is the correct line—the old Fauntleroy survey of 1872 or the Rice survey of 1890? The suit will bring up a number of fine law points and will be watched with interest by the people of both Mendocino and Trinity counties. The line should be definitely fixed, in justice to the taxpayers in the disputed territory. The Mendocino-Glenn county boundary line should also be settled and the Courts should settle it. If Glenn county is not satisfied with the present boundary line she should bring suit at once and thus terminate the matter.

A Good Appointment

Geo. A. Knight, the popular Republican orator, passed thru town last Friday from his Laytonville ranch on his way to the city to attend to some important legal matters. He spent the afternoon and evening in this city chatting with friends. In speaking to a DISPATCH reporter about the recent appointments to the Appellate bench Mr. Knight said: "I think the appointment of Judge Cooper a splendid one. Judge Cooper is the ablest man that has ever been on the Supreme bench. He was a good practitioner from the ground up, knows the law and consequently knew how to judge it. His appointment greatly pleases me."

UKIAH AGAIN VICTORIOUS

S. M. A. A. L. Field Day Won by the Ukiah High School Athletes

A large crowd of enthusiastic rooters went to Santa Rosa last Saturday to witness the annual field day of the S. M. A. A. L.

The Ukiah team won by a score of 71 to 51 for Santa Rosa, 7 for Petaluma and 6 for Healdsburg.

Ukiah's points were made up of nine first, five second and six third places.

Rawles and Roth were Ukiah's star performers. Roth opened up the meet by winning the 50 yard dash by a big margin in record time. Captain Rawles won the next event, the 440 yard dash, with eight yards to spare, in 51 3-5 seconds, breaking the league record of 52 seconds held by Goshern of Petaluma.

Roth came to the front again in the 100 yard dash, which he won handily in 10 1-5 seconds, tieing the league record.

Rawles and Roth were next pitted against each other in the 220 yard dash. Rawles won the event in 22 3-5 seconds, beating Roth about two feet. Roth had a lead of fully four yards over Gray of Santa Rosa, the third man.

Immediately after the 220 Rawles went into the broad jump and won that event. Then both Roth and Rawles took part in the relay, aiding Ukiah very materially in landing that event.

Both the half and mile runs were close and exciting. The half mile was a great contest between Wallach of Ukiah and Loughery of Santa Rosa. Wallach took the lead at the end of the first quarter and kept about three yards ahead until within 100 yards of the finish. Here both winners made a spurt. Loughery partially closed the gap but couldn't pass Wallach. They came down the home stretch with their eyes bulging and heads thrown back. Wallach reaching the tape about two feet in advance of Loughery.

Briggs of Santa Rosa won the mile by four yards from Spaulding of Ukiah, who crowded him hard on the home stretch.

McGimsey of Ukiah took the 120 yard hurdle race easily enongh but struck a hurdle and lost his step in the trial heat of the low hurdles and as a result failed to qualify. Jacobs of Santa Rosa won the event in 26 3-5 seconds, tieing the record. We feel sure McGimsey would have given him "a run for his money" had he qualified. Ernest Ruddick, one of Ukiah's best hurdlers, was laid up with a broken arm and unable to take part. Ernest attended the field day however and he feels sure that his arm will soon get all right as Ukiah won the day. We wish Ernest good luck and a speedy recovery from his injury.

Ukiah was very strong in the weights. In the shot put Ford was first, Hildreth second and McCowen third, not a single Santa Rosa man being able to qualify. Cleland and Ford secured second and third out of the hammer throw. Cleland made one throw of 150 feet but could not stay in the ring.

The mile relay race was the last as well as the most exciting event of the day. Santa Rosa expected to win this event with ease but was doomed to be disappointed. Healdsburg lead for the first two laps with Santa Rosa second and Ukiah third. In the third lap Santa Rosa passed Healdsburg and in the fourth Ukiah passed both Healdsburg and Santa Rosa and took the lead which she held to the end, beating out Santa Rosa by about 15 yards in the good time of 3 minutes 24 seconds. The U. H. S. Relay Team was composed of Henley, Pemberton, McGimsey, Roth, Wallach and Rawles, running in the order named.

A summary of the events of the day is as follows:

50 yard dash—Record held by Healy, Petaluma. 5 3-5—Roth of Ukiah won by 4 feet; Gray of Santa Rosa second by 1½ feet; Hitchcock of Santa Rosa third 13 inches ahead of Perkins of Ukiah. Time 5 3-5.

440 yard dash—Record held by Goshern of Petaluma. 52—Rawles of Ukiah won by eight yards; Wilson of Santa Rosa second by six yards; Pemberton of Ukiah third two yards ahead of McDonough of Healdsburg. Time 51 3-5.

120 yard hurdle trial—First heat won by Carpenter of Ukiah; Dignan of Santa Rosa second. Time 17 4-5. Second heat won by McGimsey of Ukiah; Smith of Santa Rosa second. Time 17 4-5.

880 yard run—Record held by Goshern of Petaluma. 2:3 2-5—Wallach of Ukiah won by two feet; Loughery of Santa Rosa second by 30 yards; Schluckelbier of Petaluma third. Time 2:11 3-5.

100 yard dash—Record held by Putman and Healey of Petaluma and Henley of Ukiah. 10 1-5—Roth of Ukiah won by two yards; Gray of Santa Rosa second by four feet; Woodward of Ukiah third six inches ahead of MacQuiddy of Santa Rosa. Time 10 1-5.

120 yard hurdles (final)—Record held by Thomas of Ukiah. 16—McGimsey of Ukiah won by three yds; Carpenter of Ukiah second by four yards; Smith of Santa Rosa third. Time 17 1-5.

220 yard hurdles (trials)—First heat won by Jacobs of Santa Rosa; Carpenter of Ukiah second. Second heat won by Will of Healdsburg; McConnell of Santa Rosa second.

Mile run—Record held by Byrnes of Ukiah. 4:51 3-5—Briggs of Santa Rosa won by four yards; Spaulding of Ukiah second by 20 yards; Lochart of Santa Rosa third leading Dillingham of Ukiah one foot. Time 5:03.

220 yard dash—Record held by Drysdale of Santa Rosa. 22 1-5—Rawles of Ukiah won by two feet; Roth of Ukiah second by four yards; Gray of Santa Rosa third. Time 22 3-5.

220 yard hurdles (final)—Record held by Weller of Ukiah. 25 3-5—Jacobs of Santa Rosa won by 10 yards; McConnell of Santa Rosa second by one-half yard; Will of Healdsburg third. Time 26 3-5.

Mile relay—Record held by U. H. S. Team of '02. 3:22 2-5—Ukiah won by 15 yards; Santa Rosa second by 50 yards; Healdsburg third. Time 3:24.

Pole vault—Record held by Harms of Santa Rosa. 10:3 3-4—Hitchcock of Santa Rosa won at 9:10; Corliss of Petaluma second at 9:8; Henley of Ukiah third at 9:5.

High jump—Record held by Henley of Ukiah. 5:8½—McDonough of Healdsburg; Hill of Petaluma and McConnell of Santa Rosa. All tied. Height. 5:3¼.

Shot put—Record held by Rose of Healdsburg. 53:1½—Ford of Ukiah won with 43:10; Hildreth of Ukiah second with 39:8; McCowen of Ukiah third with 39:6½.

Broad jump—Record held by Henley of Ukiah. 22:1—Rawles of Ukiah won with 20:1½; Jacobs of Santa Rosa second with 19:11; Fallas of Ukiah third with 19:1¾.

Hammer throw—Record held by Estes of Ukiah. 154:8¾—Youkel of Santa Rosa won with 140:9; Cleland of Ukiah second with 131; Ford of Ukiah third with 129:8.

The happy athletes returned in the evening with the handsome silver cup which is expected to remain here permanently. All the young fellows deserve praise, but Rawles and Roth were easily the heroes of the day.

The Penalty Was Remitted.

A regular patron had had his watch cleaned at a jeweler's. When he received it and asked for the bill the jeweler told him it was $1.75. This the patron knew was less than the usual charge.

"Haven't you always charged me $2 heretofore?"

"I think I have."

"Why do I get it cheaper this time?"

The jeweler hesitated.

"Well," he said, "it can do no harm to tell you now. Do you remember bringing this watch to me a month or two ago to ask me what was the matter with it?"

"Yes."

"After you had gone away I found there was nothing the matter with it. You had forgotten to wind it. I was afraid to tell you so, for I once lost a good customer by telling him of a similar oversight. So I wound it up and charged you a trifle for doing it, and this is the first chance I have had to make it up to you."—Youth's Companion.

Civil War Amenities.

One day during a temporary cessation of hostilities between the opposing forces a tall, strapping Yankee rode into the Confederate camp on a sorry looking old horse to effect a trade for some tobacco. "Hello, Yank," hailed one of a number of Confederate soldiers lolling about on the grass in front of a tent, "that's a right smart horse you all got there." "Think so?" returned the Yank. "Yes. What'll you take for him?" "Oh, I don't know." "Well, I'll give you $700 for him," bantered the Confederate. "You go to mischief!" indignantly returned the Yank. "I've just paid $10,000 of your money to have him curried!"

...don Streets.

" have no fewer than ...med in their honor in ...re are 105 Church ...apel streets, 66 King ...een streets and near...gh streets. If a letter to one of these with...finition, it would take before it could reach St. James' Gazette.

The Tallest Man

A Russian giant has made his appearance in London who is said to be the tallest man in the world. The giant was measured by a tailor for a dress suit. It was found that he is 9 feet 8¼ inches in height, 463 pounds in weight and a four-shilling piece can be passed thru the ring which he wears on the small finger of his left hand. The circumference of his head is three-quarters of a yard, and he wears a collar of twenty-three inches. The monster wears the largest boots in the world. His feet are two feet one and one-half inches in size, and, in consequence, his boots measure two feet three inches. Among the giants whose records may be regarded as authentic the Russian's claim to be the tallest seems to be justified. Some of the famous big men of the past were John Middleton, 9 feet 3 inches, born in Lancashire in 1575; Patrick O'Brien, 8 feet 7 inches, born in Kinsale, Ireland, in 1761, and John Frederick, Duke of Brunswick, 8 feet 6 inches.

From our books we can tell you (while you wait) the cost of an Abstract or certificate of title on your land. Ukiah Guarantee Abstract & Title Co.

Don't forget that J. W. Eversole has moved into his new building north of the Palace Hotel. Telephone 162.

CHAMBERLAIN'S COUGH REMEDY THE BEST AND MOST POPULAR

"Mothers buy it for croupy children, railroad men buy it for severe coughs and elderly people buy it for la grippe," say Moore Bros., Eldon, Iowa. "We sell more of Chamberlain's Cough Remedy than any other kind. It seems to have taken the lead over several other good brands." There is no question but this medicine is the best that can be procured for coughs and colds, whether it be a child or an adult that is afflicted. It always cures and cures quickly. Sold by J. R. Mathews' Pharmacy.

CASTORIA.
Bears the Signature of Chas. H. Fletcher. The Kind You Have Always Bought.

Assessor's Notice To Taxpayers

All Taxpayers are required by the Constitution to annually make and deliver to the Assessor a statement, under oath, setting forth specifically

All the Real and Personal Property

owned by such person, or in his possession, or under his control, at 12 o'clock meridian on the

First Monday in March

The Assessor must collect the Taxes on all Personal Property when, in his opinion, said Taxes are not a lien upon real property sufficient to secure the payment of the Taxes. The Assessor must collect such Taxes at the time of making the assessment.

POLL, ROAD AND HOSPITAL TAXES

Are due on demand from all persons subject to the same. Between the first Monday in March and the first Monday in July the amount is as follows:

State Poll, $2.00; Road Poll, $3.00; Hospital, $1.00. After the first Monday in July until the third Monday in December $1.00 will be added. After the third Monday in December $2.00 will be added.

M. A. THOMAS,
Assessor of Mendocino County.

Sheriff's Sale

Notice of Sale of Real Estate Under Execution

GORDON BAECHTEL, Plaintiff,
vs.
J. C. BAILEY, Defendant.

By virtue of an execution issued out of the Superior Court of the County of Mendocino, of the State of California, wherein Gordon Baechtel was Plaintiff, and J. C. Bailey Defendant, upon a judgment rendered the 22nd day of March, A. D. 1905, for the sum of five hundred and nine and seventy-six one hundredth Dollars, United States gold coin, besides costs and interest, I have this day levied upon all the right, title, claim, and interest of said Defendant, J. C. Bailey, of, in and to the following described real estate, to wit:

Lot numbered five (5) and the West half of Lot numbered six (6), and the East half of Lot numbered eight (8), of Section 4, T. 15 N., R. 13 W., M. D. M. Containing 160 acres.

Public notice is hereby given that I will, on the

13th day of May, A. D. 1905,

at two o'clock P. M. of said day, in front of the Court House door of the County of Mendocino, at Ukiah, sell at public auction, for United States gold coin, all the right, title, claim and interest of said defendant, J. C. Bailey, of, in and to the above described property, or so much thereof as may be necessary to raise sufficient to satisfy said judgment, with interest and costs, etc., to the highest and best bidder.

Dated Ukiah, this 14th day of April, 1905.

J. H. SMITH, Sheriff.
By D. M. GIBSON, Deputy Sheriff.

Notice to Creditors.

In the Matter of the Estate of Benjamin S. Colwell, Deceased.

Notice is hereby given by the undersigned, John Taylor, administrator, with the will annexed, of the estate of Benjamin S. Colwell, deceased, to the creditors of and all persons having claims against the said deceased, to exhibit them, with the necessary vouchers, within four months after the first publication of this notice, to the said administrator, at the offices of his attorneys, McNab & Hirsch, in Ukiah City, Mendocino County, California, the same being the place for the transaction of the business of the said estate in the County of Mendocino, State of California.

Dated April 19th, 1905.

JOHN TAYLOR,
Administrator, with the will annexed, of the Estate of Benjamin S. Colwell, Deceased.
McNAB & HIRSCH,
Attorneys for Administrator.—ap21-5t

Notice to Creditors.

Estate of J. B. Patrick, Deceased.

Notice is hereby given by the undersigned, John Taylor, administrator of the estate of said deceased, to the creditors of, and all persons having claims against the said deceased, to exhibit them with the necessary vouchers, within four months after the first publication of this notice, to the said administrator, at his residence at Ukiah, California, the same being the place for the transaction of the business of said estate, in the County of Mendocino, State of California.

Dated March 29th, 1905.

JOHN TAYLOR,
Administrator.
Thomas, Pemberton & Thomas,
mc31-5t Attorneys for Administrator.

Notice to Creditors.

Estate of Arnt Neilson, also known as Arnt Nielson, Deceased.

Notice is hereby given by the undersigned, administrator of the estate of said deceased, to the creditors of, and all persons having claims against the said deceased, to exhibit them with the necessary vouchers, within four months after the first publication of this notice, to the said administrator at his residence in Ukiah, Mendocino County, California, the same being the place for the transaction of the business of said estate, in the County of Mendocino, State of California.

Dated March 25th, 1905.

JOHN TAYLOR,
Administrator of the Estate of Arnt Neilson, also known as Arnt Nielson, Deceased.
W. G. POAGE,
Attorney for Administrator,
Ukiah, Cal.—mc31-5t

School Bond Election Notice.

NOTICE IS HEREBY GIVEN TO THE ELECTORS of Counts School District, in the County of Mendocino, and State of California, that, in accordance with the provisions of the Political Code of the State of California as set forth in Section 1880, to and including Section 1888 of said Code, an election will be held on the

20th day of May, A. D. 1905,

at the Public School House in said Counts School District, at which time will be submitted to the electors of said District the question of issuing bonds of the District and selling the same, for the purpose of raising money for purchasing school lots, and for building or purchasing one or more school houses in such District, and furnishing the same.

The polls will be opened and the election held at the School House in Counts School District, on the 20th day of May, 1905, and the polls will be open from one o'clock P. M. of said day until five o'clock P. M. of said day.

J. L. Eldredge will act as Inspector and George Cook and B. F. Eddy will act as Judges of said election to conduct the same.

The amount of bonds to be issued is Nine Hundred dollars, of the denomination of One hundred and fifty dollars each, and to bear interest at the rate of six per cent per annum.

Said bonds are to be numbered consecutively 1 to 6, inclusive, and are to mature as follows, to wit:

No. 1—One year from date of issue of bond.
" 2—Two years " " " " " "
" 3—Three " " " " " " "
" 4—Four " " " " " " "
" 5—Five " " " " " " "
" 6—Six " " " " " " "

Said election will be held in conformity with the provisions of the Political Code of California governing such elections.

ED GUNTLY,
ANDREW GSCHWEND,
HENRY NUNN,
Trustees of Counts School District.

Dated April 15th, 1905.

Assessment Notice

MENDOCINO COAST OIL COMPANY—Location of principal place of business, San Francisco, California. Location of works, Point Arena, Mendocino county, California.

Notice is hereby given, that at a meeting of the Board of Directors, held on the 31st day of March, 1905, an assessment (No. 9) of five (5) cents per share was levied upon the capital stock of the corporation, payable immediately, in United States gold coin, to the secretary, at the office of the company, N. E. corner Main and Mission streets, San Francisco, California.

Any stock upon which this assessment shall remain unpaid on the 6th day of May, 1905, will be delinquent, and advertised for sale at public auction; and unless payment is made before, will be sold on MONDAY, the 5th day of June, 1905, to pay the delinquent assessment, together with costs of advertising and expenses of sale.

By order of the Board of Directors.

ERNEST ADELSDORFER,
Secretary of the Mendocino Coast Oil Company.
Office—N. E. corner Main and Mission streets, San Francisco, California.—ap7-5t

School Bond Election Notice.

NOTICE IS HEREBY GIVEN TO THE ELECTORS of Redwood School District, in the County of Mendocino, and State of California, that, in accordance with the provisions of the Political Code of the State of California, as set forth in Section 1880, to and including Section 1888 of said Code, an election will be held on the

13th day of May, A. D. 1905,

at the Public School House, in said Redwood School District, at which time will be submitted to the electors of said District the question of issuing bonds of the District and selling the same, for the purpose of raising money for repairing and painting the school house in said district, adding a porch thereto and building a wood-shed to be used in connection with said School House.

The polls will be opened and the election held at the School House in Redwood School District, on the 13th day of May, 1905, and the polls will be open from one o'clock P. M. of said day until five o'clock P. M. of said day. R. P. Winsby will act as Inspector and Wm. English and J. M. Wooley will act as Judges of said election to conduct the same.

The amount of bonds to be issued is One hundred and fifty dollars, of the denomination of Twenty-five dollars each, and to bear interest at the rate of six per cent per annum.

Said bonds are to be numbered consecutively 1 to 6, inclusive, and are to mature as follows, to wit:

No. 1—One year from date.
" 2—Two years from date.
" 3—Three years from date.
" 4—Four years from date.
" 5—Five years from date.
" 6—Six years from date.

Said election will be held in conformity with the provisions of the Political Code of California governing such elections.

GEO. E. CASEY,
C. H. ENGLISH,
A. C. WOOD,
Trustees of Redwood School District.

Dated April 10th, 1905.
THOMAS, PEMBERTON & THOMAS,
Attorneys for Trustees.

Notice to Creditors.

Estate of Susan Turner, Deceased.

Notice is hereby given by the undersigned, administrator of the estate of said deceased, to the creditors of, and all persons having claims against the said deceased, to exhibit them, with the necessary vouchers, within four months after the first publication of this notice, to the said administrator at his residence at Ukiah, California, the same being the place for the transaction of the business of said estate, in the County of Mendocino, State of California.

Dated March 29th, 1905.

JOHN TAYLOR,
Administrator.
Thomas, Pemberton & Thomas,
Attorneys for Administrator—mc31-5t

Notice of Sale of Real Estate.

IN THE SUPERIOR COURT OF MENDOCINO County, State of California.

In the Matter of the Estate of Edward Williams, Deceased.

Notice is hereby given that in pursuance of an order of the Superior Court of the County of Mendocino, State of California, made and given in the matter of the estate of Edward Williams, deceased, on the 17th day of April, 1905, the undersigned, John Taylor, administrator of the estate of Edward Williams, deceased, will sell at private sale, to the highest bidder, for cash, lawful money of the United States, subject to confirmation of said Superior Court, and as a whole in one parcel, on or after

MONDAY, the 8th day of May, 1905,

at the Town of Ukiah City, Mendocino County, State of California, all the right, title, interest and estate of the said Edward Williams, deceased, at the time of his death, and all the right, title, interest and estate that the said estate has, by operation of law or otherwise, acquired since the death of said Edward Williams, deceased, in and to the following described real property situate in Mendocino County, State of California, and particularly described as follows, to-wit:

Beginning at a point on the East boundary of Section 24, Twp. 18 N., R. 18 W., M. D. M., said point of beginning being distant 75 5.33 rods South of the NE corner of SE¼ of NE¼ of said Section 24, and thence from said point of beginning upon the exterior boundaries of such parcel of land South, and on the East boundary of said Section 24 eighty feet; thence West on and along the subdivision lines running East and West between the NE¼ and the SE¼ of said Section 24, to a point in the middle of the County Coast Road running from Noyo to Caspar, thence North in the middle line of said County Coast Road to a point due West of the point of beginning and thenci East 85 feet to the point of beginning, being the property conveyed to Edward Williams by Niels Offer by deed dated August 18th, 1897, and recorded in Book 72 of Deeds at page 242, Records of Mendocino County, California.

Together with the improvements, appurtenances, privileges, tenements and hereditaments thereupon or in anywise appertaining thereto.

All offers or bids must be in writing and may be left with and will be received at the law offices of McNab & Hirsch in Ukiah City, Mendocino County, California, or may be filed with the County Clerk, at any time after the first publication of this notice, and before making the said sale by said administrator.

Deed at the expense of the purchaser, and any person offering to purchase whose offer shall be accepted by the undersigned, shall, on notice of the acceptance of said offer, deposit with the undersigned ten per cent of the purchase money and pay the balance on the approval and confirmation of said sale by said Superior Court.

JOHN TAYLOR,
Administrator of the estate of Edward Williams, deceased.

Dated this April 20th, 1905.
McNAB & HIRSCH,
Attorneys for Administrator.

FOLEY'S HONEY AND TAR
CURES the Most STUBBORN COUGHS
HOFFMAN PHARMACY, E. B. Gibson, Prop.

WELCOME TEACHERS

A cordial invitation is extended to all teachers both visiting and local to make our store their headquarters during the Institute, both socially and industrially.

Our Spring Stock is now complete and the house is just packed full of handsome goods that cannot fail to suit both as to price and quality.

FINE DRESS GOODS
SILKS
EOLIENNES
PANAMAS
ALPACAS
HENRIETTAS
DRAB DE PARIS
ETAMINES
VOILES
And stacks of other stylish fabrics

SHOES
The newest styles. Dainty, Pretty, Lovely, Good, Elegant, Chic. We have not words sufficent to describe their excellence.

Silk Waists
Lawn Waists
Pongee Waists
White Waists
Colored Waists
50c to $5.00

SUMMER GOODS
Lawns
Organdies
Crepes
Ginghams
Pongees
Satteens
Crashes
Linens
Mercerized Goods
Large Assortment
White Goods
Fancy Novelties
In great variety of designs and colorings.
Prices from 5c up

Men's Clothing
Is our strong point.
NOW IN
An immense stock from the best makers. We want you to see this line.

Not to Forget
Gloves, Ribbons, Laces, Embroideries, Corsets, Hosiery, in fact anything you want.
Come in and ask for it.

C. Hofman's Cash Store
Ukiah

Imperial Mendocino

MIDDLE COAST HAPPENINGS

MENDOCINO, April 26.—Our people are becoming interested in baseball this season. The Grammar school boys and the High school lads crossed bats last week. The kids again won out.

The "South Coast" sailed from Little River last week for San Pedro having on board 9000 railroad ties.

The "Pomo" brot up a number of railroad construction men last week who will begin work on the Wendling extension at once.

The Johnson spur is being extended up Sherwood valley 1500 feet. Some 60 men are working on the extension, while over 100 are engaged in the woods.

Some of the stockholders of the Albion lumber company have been up on a tour of inspection. They were well pleased with the work of Messrs. Dodge and Hickey; the mill averaging a cut of 85,000 feet per day. A new engine for the planing mill has been added and a number of other improvements.

Miss Estelle Clark, daughter of John Clark, of Mendocino, has graduated from the San Francisco hospital and is now a trained nurse.

The Skiffington boys are reported to have their camp going in good shape at Black Point and have a number of men peeling bark. There will be considerable doing in the bark business this year. J. F. McNamee, of Fish Rock, will get out 2000 cords of bark.

Miss Nina Hedden and Mortimer McGowan were united in marriage last week by Rev. M. L. Goff.

Messrs. H. H. Jarvis and Fred Halling paid the county seat a visit last Saturday and Sunday.

RHEUMATIC PAINS QUICKLY RELIEVED

The excruciating pains characteristic of rheumatism and sciatica are quickly relieved by applying Chamberlain's Pain Balm. The great pain relieving power of the liniment has been the surprise and delight of thousands of sufferers. The quick relief from pain which it affords is alone worth many times its cost. For sale by J. R. Mathews' Pharmacy.

Shaw's Pure Malt has a marvelous dietetic value. While refreshing and pleasant to take, it helps assimilation of food. Sold by
3-24, tf HIGGINS & Co.

NORTH COAST NEWS BUDGET

FORT BRAGG, April 25.—There is still some improvement going on here. A number of new cement sidewalks have been put down and others are to follow.

The town is also going to have a greater water supply, Mr. Milliken, the owner of the present system, having decided to tap a stream beyond Noyo and bring pure water into town.

The lumber company presented F. F. Martin, the bookkeeper, with a handsome gold headed cane last week, the occasion being the 16th year of the professor's connection with the company.

Holt & Ohlson have added an ice plant to their cold storage plant that turns out 300 pounds per day.

W. A. McMillan, the saw filer at the Glen Blair mill, had the ill luck to injure his hand last week, and is therefore taking a rest.

Miss Edith McKerricher, of Cleone, graduates in music from the University of the Pacific this week.

Joe Jackson, formerly of this place, but now of San Francisco, lost an eye recently while working in the Union Iron Works. It is feared that he may also lose the other eye.

The charges against C. Guidi and Luchessi & Pogetti have been dismissed by the City Council.

Dan Cyphers was drowned on April 7th while crossing Eel river.

Geo. McMullin, the genial representative of Jesse Moore, Hunt & Co., was in town last week. He recently sold the McMullin ranch on Ten Mile river to former U. S. Senator C. N. Felton. The ranch is one of the best on this coast and consists of 2000 acres of land. The ranch and 150 cows brot $45,000. Senator Felton is supposed to be buying the ranch for the Union lumber company. Stornetti & Biaggi have a ten year lease on the ranch, five years of which have elapsed.

FOR A WEAK DIGESTION

No medicine can replace food but Chamberlain's Stomach and Liver Tablets will help you to digest your food. It is not the quantity of food taken that gives strength and vigor to the system, but the amount digested and assimilated. If troubled with a weak digestion, don't fail to give these tablets a trial. Thousands have been benefited by their use. They only cost a quarter. For sale by J. R. Mathews' Pharmacy.

POINT ARENA AND VICINITY

POINT ARENA, April 25th.—Our town is experiencing a healthy growth. We will soon put on a metropolitan appearance when we light up with electricity. The necessary wiring equipments have arrived and the work is now in progress.

The oil borers have reached a depth of 2230 feet with favorable prospects of striking oil in the near future.

The local Court of Foresters will give its anniversary ball and picnic on Saturday, May 6th.

Our population has increased some. A daughter was born to the wife of S. L. Horton last week. A new baby girl also appeared at the home of Eric Ericson.

The friends of J. B. McKinlay are writing him congratulations upon his entering into double cussedness.

Geo. Pursell is repapering and painting the inside of the Grand hotel this week.

The little son of Mr. and Mrs. M. S. Scott, of Manchester, was poisoned last week by eating vegetables that had been standing in water for some time. A doctor arrived in time to save the little fellow's life.

The Hartwig home on Eureka hill was totally destroyed by fire last week. This leaves the family homeless and destitute. Funds have been subscribed for their relief.

Gualala is trying to equip her baseball team, so a big dance is scheduled for Saturday night, the proceeds to be used for buying suits etc. When they get their new suits on, Point Arena will wallop them good and make them look like a dirty pewter dollar in a mud hole.

The machinery for John Cox's new saw mill has arrived.

W. H. Haskell and son Zip left for Ukiah last week, where Zip will learn blacksmithing with Tom Charlton.

Berries a Specialty

Large plants that will bear fruit next summer—1905—if planted early. Himalayes and Phenomenals—two best new berries; shipped everywhere; send for price list. W. A. Young, No. 2525 Milvia street, Berkeley, California. mc10tf

FRIGHTFUL SUFFERING RELIEVED

Suffering frightfully from the virulent poisons of undigested food, C. G. Grayson, of Lula, Miss., took Dr. King's New Life Pills, "with the result," he writes, "that I was cured." All stomach and bowel disorders give way to their tonic, laxative properties. 25c at J. R. Mathews' Pharmacy, guaranteed.

NEWSY NOTES FROM WILLITS

WILLITS, April 26.—A. J. Muir and A. J. Fairbanks are both putting in large refrigerating plants. "Openings" are now becoming the rage in general mercantile business as well as in millinery. The Irvine & Muir Co.'s opening was a great success.

J. W. Heap, of Mendocino, has secured a position at the local electric light plant.

Andy Williams, the spool tender on the donkey at the Irvine & Muir mill, was unfortunate enough to have his hand badly crushed last week.

The new store at the Diamond D mill has been completed and adds so the general appearance of things.

John Mosier let an ax slip last week while blazing a trail thru the Southard place and cut himself quite severely.

More good news for Willits. The railroad will soon begin to erect machine shops here which will give employment to many more people.

The Jockey club had a meeting the other night and decided to begin putting the track in condition at once. Supt. Singleton will have the work in charge.

Joseph Whited, an old and respected resident of our valley, died last Friday evening, aged 64 years. He was the eldest of a family of 14 children and came to California in 1869. He was the father of eight children, five of whom are living—Charles, William, Fred, Roy and Mrs. Ora Ruell. Besides a wife and an aged mother he leaves four brothers, Emmanuel, Joshua and Frank, of Willits, and Doc, of Santa Barbara, and six sisters—Mrs. Mary A. Haehl, Thyrza Sawyers, of Ukiah, Mrs. Harriet Jones of San Luis Obispo, Ann Sawyers of Tuolumne, Margaret Hockman of Kenwood, and Sarah E. Sawyers of Willits. He was a highly respected citizen and had resided in Little Lake valley for a third of a century. The interment took place Sunday and was largely attended.

LAST HOPE VANISHED

When leading physicians said that W. M. Smithard, of Pekin, Ia., had incurable consumption, his last hope vanished; but Dr. King's New Discovery for Consumption, Coughs and Colds, kept him out of his grave. He says: "This great specific completely cured me, and saved my life. Since then, I have used it for over 10 years, and consider it a marvelous throat and lung cure." Strictly scientific cure for coughs, sore throats or colds; sure preventive of pneumonia. Guaranteed, 50c and $1.00 bottles at J. R. Mathews' Pharmacy. Trial bottles free.

A Card to The Public

Ukiah, Feb. 21, 1905.

Read what H. A. Eldred has to say: "I have used Horseman's Collar Gall and Hoof Ointment for a number of years, and still use it. For dry, hard and brittle feet, collar galls and saddle sores; there is nothing better for barbed wire cuts. Any one using horses should keep a can of Horseman's Collar Gall and Hoof Ointment.

H. A. ELDRED,
Eagle Stables, Ukiah.

Horses to Be Sold

I will be in Ukiah from May 12th to 15th with 50 head of all kinds of horses which will be sold at private sale at very reasonable prices. All horses remaining unsold will be taken to Willits. ED. ORNBAUN.

Notice—Real estate listed with Ketchum & Proctor, Occidental, California, will be placed before Eastern buyers. Write today.

Our certificates of title embrace an investigation of the law as applied to each particular case. Ukiah Guarantee Abstract and Title Co.

NORTHERN MENDOCINO

COVELO, April 25.—Spring has come all right and our valley is clothed in a carpet of green. Good crops are expected this year.

Quite a number of Indians have taken their departure for Sacramento valley to shear sheep.

M. G. Yates, of Humboldt, was here last week and purchased 14 pack mules. Will Piner helped to take the "Mauds" to Briceland.

Mrs. Geo. Short is recovering from the effects of a fall she had last week.

Charles Hurt is now our road overseer and is busy at work, having received a new scraper blade and a big plow.

Covelo lodge of Masons dedicate their hall tonight. Grand Orator E. H. Hart and R. L. Hutchison, inspector, are expected to be present.

The Japs that were brot here to work the Hop and Barley ranch have been sent back to the city. Mr. Terry found out that there were plenty of Indians and whites here to do the work, so he let the Japs go home.

BE ACCURATE.

One of the Best Mottoes For a Young Man Entering Business.

The head of one of the largest dry goods commission houses in this city was asked the other day how it happened that his partner, upon whom the principal responsibility of the business rests, came to attain that position while not yet thirty years of age.

"Purely and simply on his own merit," he replied. "He came into my office one morning some ten or twelve years ago and told me that he had just finished school and was looking for a position. I happened to have a position open at the time for an office boy and started him in at $5 a week. His rise from that position to the one that he now occupies was steady and rapid and was due entirely to the fact that after having received an order or instructions he could be relied upon to carry them out, and do it correctly too. He never started off on anything 'half cocked,' so to speak. He was not afraid to ask questions and thus get his instructions straight before undertaking the work in hand. In fact, I might say that he owes everything to the fact that he was always accurate in all that he did. You may think that I am preaching a sort of sermon, but if young men entering business positions, whether high or low, would take for their motto the two words, 'Be accurate,' and would live up to it there need be no fear of the ultimate outcome of their undertakings." — New York Commercial.

A VERSATILE WOMAN.

Some of the Things For Which Phoebe Bown Was Famed.

Phoebe Bown died something over half a century ago, aged eighty. This extraordinary woman, who lived with her mother in a cottage nearly opposite the High Tor, at Matlock Bath, England, could walk nearly forty miles a day when young, could lift a hundredweight in each hand and carry fourteen stone. She undertook any kind of manual labor, as holding the plow, driving the team, thrashing wheat with the flail and thatching the stacks. Her chief avocation was breaking horses at a guinea a week. She always rode without saddles and was considered the best judge of horses and cows in the peak.

But Phoebe had also a liking for sport and for art. She was a good shot and carried her gun on her shoulder. She was fond of Milton, Pope and Shakespeare and performed on several instruments, including the flute, violin and harpsichord, and played the bass viol in Matlock church. She was a carpenter, mason and smith and mainly by her own hand labor built another room to the cottage for the reception of a harpsichord which a lady presented to her. At her own request a local clergyman wrote her epitaph, and here it is:

Here lies romantic Phoebe,
Half Gannymede, half Hebe;
A maid of mutable condition,
A jockey, cowherd and musician.

An Explosion.

When the Afro-American bank failed an angry depositor met the president and demanded his money.

"Where my money? I want my money. I don' keer fur de bank. I des want my money."

"How I know where yo' money?" said the president contemptuously? You ain't posted. Wat yo' know 'bout business? When de bank fail hit des explode, and dey ain't no money."—New York Tribune.

A Careful Man.

"Have you noticed," asked the man who keeps his eyes open, "that sidewalks are always laid so that there is a slight slant toward the curbstone? If you have not thought of it there is a thinking man in Brooklyn that has, and to save shoe leather he walks on different sides of the street on alternate days to make sure that his shoes will be worn off even."—New York Press.

PALACE SHOE STORE
(NEAR POSTOFFICE)

NEW SPRING GOODS FOR 190

A full line in everything up-to-date in fine footwear. We are showing this season the very best and most stylish goods that money can buy and guarantee to save you 25 per cent on every purchase made in our store. Call and inspect our goods and prices, and be convinced that we can give you the very best of footwear at prices that will please you. No trouble to show goods.

Yours truly,
E. S. AMES, Prop.

P. H. JOSEPH
Graduate Optician,

If you are troubled with your eyes call on me.

— Consultation Free —

Office at E. Joseph's Jewelry Store.

A Snug Bank Account To Draw On

When times are slack and wages low is far more satisfactory than any amount of sympathy.

You can open an account in our Bank with one dollar. Come to us and we'll give you a little savings bank to take home—we keep the key.

Begin at once; we pay 3 per cent interest on such accounts.

Savings Bank of Mendocino COunty
Ukiah, Cal.

The Undertakers Of Ukiah

Night Phone No. 103
Day Phone No. 222

Ukiah Mercantile Co.
Andrew Ward, Undertaker

PROFESSIONAL CARDS.

S. P. BEATTIE
Real Estate Agent
WILLITS, CAL.
Dealer in City and Country Property. All letters asking for information promptly answered.

DR. A. L. GIBSON,
DENTIST
Ukiah, Cal
OFFICE—Marks' Building.

DRS. CASE & THOMAS,
DENTISTS,
Ukiah City, Cal.
OFFICE—Corner Oak and Standley Streets—One block west of Sheriff's Office.

W. N. MOORE, M. D.,
PHYSICIAN & SURGEON,
Ukiah City, Cal.
OFFICE—In Eagle Block, South State Street.

J. T. MUTCHMOR, M. D.
Physician and Surgeon.
Office—Under A. O. U. W. hall.
WESTPORT, Cal.

E. F. SWORTFIGUER,
ATTORNEY and COUNSELOR AT LAW,
Willits, Cal.
Will promptly attend to all business entrusted to his care.

W. G. POAGE,
ATTORNEY and COUNSELOR AT LAW.
Ukiah, Cal.
Will practice in all the courts of the state. Prompt attention given to all business entrusted to his care. OFFICE: School St., south of Christian church.

ROBERT DUNCAN.
DISTRICT ATTORNEY and ATTORNEY AT LAW,
Ukiah City, Cal.
Will practice in all the Courts of the State. Prompt attention given to all probate business and civil business to which the county is not a party.
OFFICE—Upstairs in Court House.

J. C RUDDOCK,
ATTORNEY-AT-LAW,
Ukiah City, Cal.
Business promptly attended to in all State and Federal Courts or before any of the Departments.
OFFICE—Marks building, S. of Court House.

ROTHERMEL & MERRELL
City and County Real Estate
Redwood Timber Lands
07 California St., San Francisco, Cal.
Special attention given to Mendocino County Lands.

POAGE & WOODWARD
REAL ESTATE DEALERS
Timber and farming lands and town property bought and sold, loans negotiatkd, taxes paid and property of non-residents cared for. Fire and life insurance. Office, School street, northwest of court house. Office phone 284; res. 374.

THOMAS, PEMBERTON, & THOMAS
ATTORNEYS and COUNSELORS AT LAW
Ukiah, Cal.
OFFICE—In Postoffice Building, Coner School and Perkins streets.
Will practice in all State and Federal Courts

McNAB & HIRSCH,
Attorneys and Counselors at Law
Ukiah, Cal.
Will practide in all State and Federal courts
Office—In Odd Fellows' building.

DR. IDA M. LATHROP
WOMEN AND CHILDREN'S DISEASES A SPECIALTY
Ukiah, Cal.
OFFICE HOURS: 11 to 12 a. m., 2:30 to 4:30 p. m.
Telephone: Office 333. Residence, Mrs. W. H. Cooper. Telephone 425.

CORNELIA REBEKAH LODGE, No. 20
Meets 2nd and 4th Mondays at I. O. O. F. hall.
MRS. CELIA LOBREE, N. G.
EFFIE COOPER Sec.

Con. H. Goldberg
U. S. Commissioner and Land Attorney
Covelo, Cal.
Branch U. S. Land Office. All Government Land Business, Including Homestead Filings, Final Proofs, etc., Attended to. Plats and Field Notes Furnished. Correspondence Solicited.

REMEMBER!
That we carry all the Patent Medicines advertised as for sale at any certain drug store.
ALSO
That we can supply you with the best grades of Toilet Soap, Perfumes, Dental Necessities, Stationery and Pyrography Material, Etc.
UKIAH DRUG STORE
NEAR POSTOFFICE

EWE LAMBS
and older, High-Grade Spanish Merino. A few thousand for sale of Williams' flocks. Wool fetches highest prices in State. Address
Spring Valley Ranch, Rocklin, Calif.

To Cure a Cold in One Day
Take Laxative Bromo Quinine Tablets.
Cures Grip In Two Days.
Seven Million boxes sold in past 12 months
This signature, E. W. Grove on every box. 25c.

A Few of H. Marks & Co's SWELL Shirt WAISTS AND Shirt Waist Suits

Our new Shirt Waist Suits and our low prices will give you some new ideas.

$1.50 to $6.50

4396—White Lawn, novelty embroidered front and fine tucks. Sizes 32 to 42.
Price $1.50

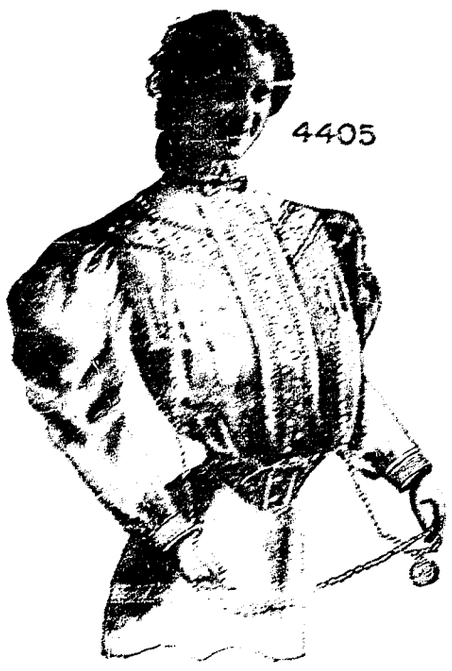

4405—White Lawn Waist with button effect insertion; clusters of fine tucks. Sizes 32 to 42.
Price $2.15

4415—Bertha, made of fine white lawn. A swell waist. Sizes 32 to 38.
Price $2.15

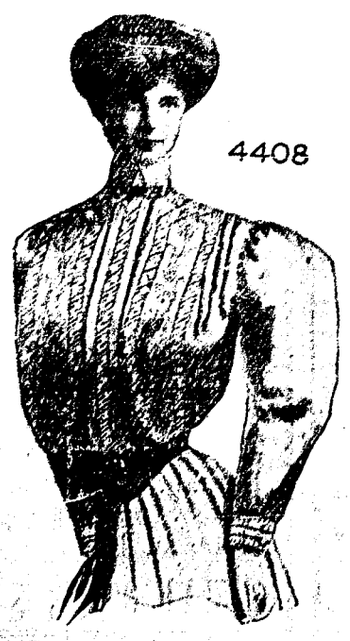

4408—White Lawn Waist, novelty embroidery and lace insertion front. Very elaborate. Sizes 32 to 40.
Price $1.95

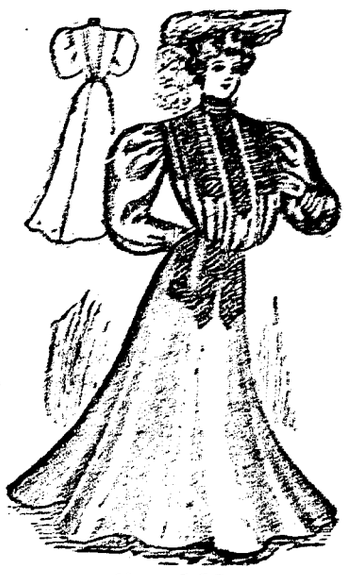

No. 448
Shirt Waist Suit, made of grass linen, trimmed with linen insertion. A handsome suit. Sizes 32 to 40.
Price $2.85

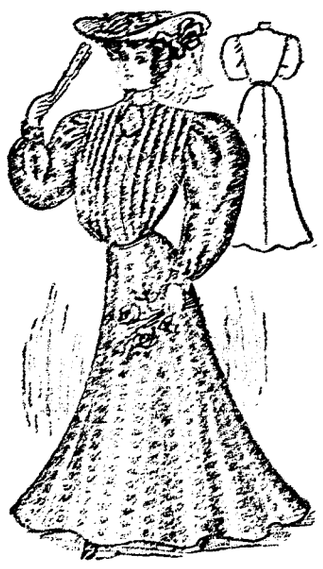

No. 430
Shirt Waist Suit, made of fine white lawn with blue figure. Same in solid light blue with figure. Very pretty. Sizes 32 to 40.
Price $3.15

No. 443
Shirt Waist Suit, made of black and white small check zephyr, very neat. Sizes 32 to 40
Price $1.85

No. 426
Shirt Waist Suit, made of navy blue cotton foulard, flaked effect. Neat and durable. Sizes 32 to 42.
Price $2.50

Our Shirt Waist prices will surprise you. Just come for a look. 50c to $5.00

4363—White Lawn Waist, fancy all over front and medallions. Sizes 32 to 40.
Price $3.15

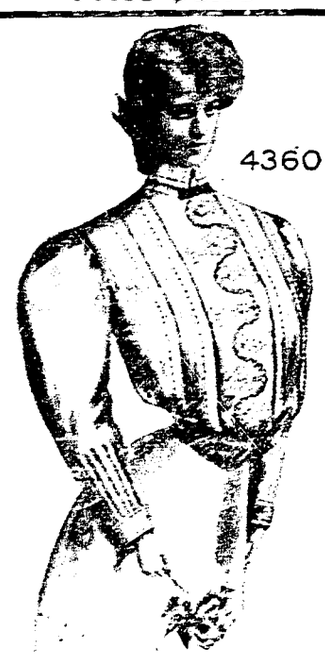

4360—White Lawn Waist, with novelty embroidery front, trimmed with fancy pearl buttons. Sizes 32 to 40.
Price $2.45

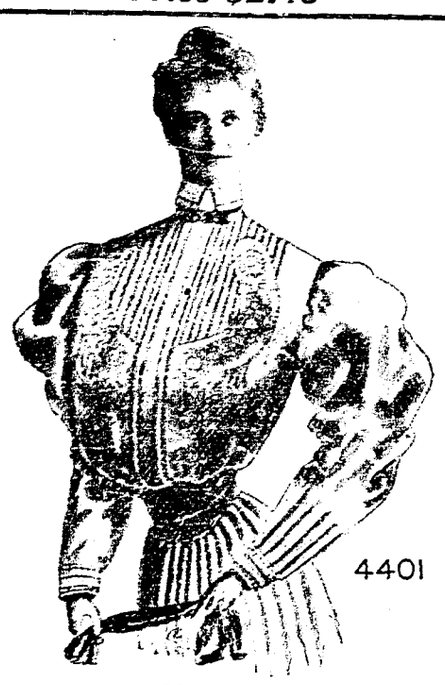

4401—White Lawn Waist, novelty embroidery front. Sizes 32 to 42.
Price $2.65

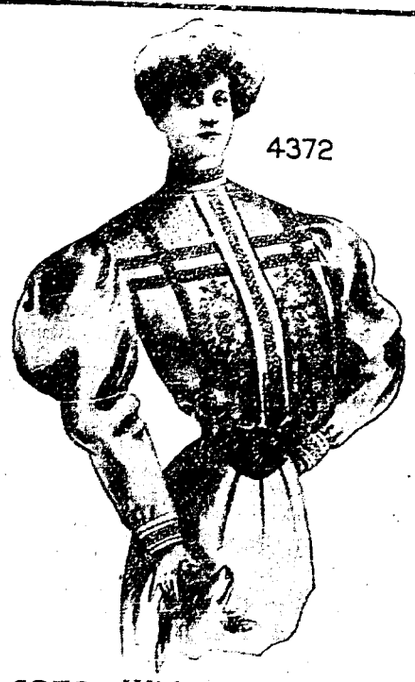

4372—White Lawn Waist, very elaborate lace trimmed with two large ornaments of embroidery. Sizes 32 to 40.
price $1.45

Do You Want An Encyclopedia?

We give one free with every purchase, or with every order, no matter how small. Just the thing for school children and handy for older folks.

Only One To Each Person

You will not get an Encyclopedia unless you ASK FOR IT.

H. Marks & Co
CITY OF UKIAH — THE HOME OF GOOD GOODS

PERSONAL PARAGRAPHS

Many Short Items Concerning Some People You Know.

H. B. Muir was down from Willits Sunday.

Wanted—Laundry work at 218 Main street.

Judge White went to San Francisco last Tuesday on business.

H. B. Muir was in town from Willits Saturday on business.

A small furnished house to rent. Apply to Mrs. F. C. Deyoe.

Dr. and Mrs. G. A. Woeffel were down from Willits Tuesday.

Joe Robinson was over from Boonville a day or two this week.

John L. Orr was in from Orr's Springs Tuesday on business.

A son was born to Mr. and Mrs. Fred Weldon Wednesday night.

The Toggery is the place to get your shirts, collars and underwear.

Mrs. W. L. Nuckolls, of Fresno, is here on a visit to relatives and friends.

P. I. Lancaster, the Willits business man, was a county seat visitor Tuesday.

L. Johnson has returned from Orr's Hot Springs and is minus his rheumatism.

Frank Brown visited Anderson valley on business this week, returning Wednesday.

Madison B. Elliott, a Lake county sawmill man, was in Ukiah on business Wednesday.

FOR SALE—A Studebaker buggy, in first-class condition, reasonable price. W. E. TUCKER.

Mrs. P. I. Lancaster and the Misses Lancaster, of Willits, were Ukiah visitors last Saturday.

Al. Spurr, formerly of the Palace, was over from Lakeport on telephone business Monday.

Mr. and Mrs. Charles Weinmann returned Wednesday from their bridal tour to the bay cities.

Dave Walker was down from Eel river this week attending to business and greeting old time friends.

J. L. Rector was over from Yorkville Saturday. He reports a lively school election in that district.

Attorney C. M. Mannon and family returned Saturday night from a week's visit in San Francisco.

Wm. Murray, of the San Francisco Star, is spending a few days in Ukiah in the interest of that paper.

Mart Baechtel and daughter were in Ukiah a few days last week and then went up to Willits on business.

Mrs. Frank Farrier and Mrs. Faught, of Lakeport, are visiting Mr. and Mrs. C. C. Brewer this week.

Henry Elliott interviewed the local merchants the first of the week and then took his departure for the coast.

If you need anything in the gent's furnishing line drop into the Toggery, Weinmann & Crockett, proprietors.

Senator Sanford departed Wednesday for San Francisco to visit a number of A. O. F. Courts as High Chief Ranger.

The ladies of the Christian church will serve ice cream every afternoon during institute week, in the parlors of the church.

W. P. Thomas went up to Eel river the first of the week on business connected with the Power and Irrigation company.

Hale McCowen and J. R. Mathews represented Ukiah Commandery K. T. at the Grand Commandery in San Francisco last week.

Remember that each dollar purchase at the Toggery on May Day will entitle the purchaser to a 50ct bottle of the best perfume.

A. J. Thatcher left Tuesday morning for Monterey to attend the session of the grand parlor, N. S. G. W., as delegate from Ukiah parlor.

The Eagles of Santa Rosa have challenged the Ukiah Aerie to a game of baseball in the near future. Surely baseball is quite the sport this year.

Ernest Cuthbertson, of Upper Lake, was registered at the Palace last Sunday. He will represent the N. S. G. W. of Upper Lake at Monterey this week.

Keep your bowels regular by the use of Chamberlain's Stomach and Liver Tablets. There is nothing better. For sale by J. R. Mathews' Pharmacy.

WILL INTEREST MANY

Every person should know that good health is impossible if the kidneys are deranged. Foley's Kidney Cure will cure kidney and bladder disease in every form, and will build up and strengthen these organs so they will perform their functions properly. No danger of Bright's disease or diabetes if Foley's Kidney Cure is taken in time. Sold by E. B. Gibson.

Judge J. M. Mannon was called to Boonville Saturday on legal business.

Dan Cook's little son is seriously ill, being threatened with typhoid-pneumonia.

C. L. Randall, of Gualala, is over on a visit to his parents, County Surveyor and Mrs. Randall.

Mr. and Mrs. Frank D. Tunis, formerly of Lakeport, who were well known in Ukiah, were recently remarried in Seattle, after several years' separation.

W. H. Haskell and son Scipio, of Point Arena, are visiting relatives in Ukiah. The latter expects to begin an apprenticeship in Thos. Charlton's blacksmith shop.

Leslie G. Reed leaves this week for San Francisco, where he expects to secure employment. Leslie is an energetic young man and we wish him success in his new field of labor.

A private home for confinement and any kind of sickness. Best care. Reasonable prices. Call or write to Mrs. Asa Finley, 538 North School street, Ukiah, Cal. Phone 341.

Rod M. Saul, the well-known newspaper man, was in town Tuesday on his way to Santa Rosa. He has recently been employed at Willits, but states he has quit that city for good.

John Johnson and family, of Benicia, passed thru Ukiah Wednesday on their way to Castle Garden. Mr. Johnson will have charge of that resort this season for Mr. Bogart, the proprietor.

Mrs. Lura Percy and her sister Miss Mamie Kirtley are over from Glen Blair on a visit to relatives and friends. Miss Kirtley is teacher of the Glen Blair school and will remain here until after institute.

The trial of A. A. Swan, who is accused of having in his possession deer hides from which evidence of the sex had been removed, was postponed until tomorrow on account of the district attorney's absence.

Mrs. Bainbridge will deliver an address at St. John's M. E. church next Sunday evening. Subject: "K. T. P." She will also preside at a children's meeting to be held at the church at 3:00 o'clock on that day.

Stewart Allen, city editor of the Vallejo Chronicle, has been in town since Monday completing arrangements for the performance of the Vallejo dramatic club tonight. Mr. Allen was a pleasant caller at this office.

H. P. Thomas was down from Eel river Monday. He is working for the Eel river company and reports work progressing rapidly on the tunnel, where work is being done at both ends.

W. F. Ornbaun, the popular game warden, returned from Yorkville and the coast this week. Mr. Ornbaun reports his father, John S. Ornbaun, as being in a very feeble condition, he being now 73 years of age.

Trained nurse wishes a practice in nursing. Confinement work a specialty. Terms to suit circumstances. Engagements can be made by writing or calling on Mrs. L. Zellner Cal. 538 North School street, Ukiah, Cox, Phone 341.

Caspar Ornbaun, who is now in his second year at the Ann Arbor Law school, has been honored by being elected President of the Debating Society. We are glad to note Caspar's success and predict for him a brilliant future.

Dr. Moore left for San Francisco yesterday morning to be absent several days. The doctor's health has not been of the best lately and he hopes a short vacation will improve it. During his absence Dr. Rea will attend to the county hospital duties.

Mrs. A. McNab and James Parks and wife were up from Largo yesterday visiting at J. L. McNab's. Mr. Parks is a prominent meat packer of Montreal, Canada, and in company with his wife has been spending the winter visiting his sister, Mrs. McNab, at Largo.

Court Reporter W. E. Tucker has been appointed reporter of the San Francisco Court of Appeals and will leave to begin his new duties in a few days. Mr. Tucker is an excellent reporter and his many friends here wish him success in his new position.

J. G. Randall, of Gualala, father of our popular county surveyor, H. J. Randall, has been in town the past week on a visit. Mr. Randall is an old timer, coming to California in 1851. He is now 75 years old and is making a visit to his children here and in Napa and Sonoma counties. He is accompanied by his wife and will return to Gualala next week.

J. R. Skiffington was over from Melburne last Saturday on business. While here Mr. S. tried to purchase a span of heavy draft horses for a friend on the coast, but on account of the unprecedented demand this spring for animals of that character he found the price prohibitive. Mr. Skiffington has already begun operations at Black Point, Sonoma county, and expects to peel and ship at least 3000 cords of tanbark this season, besides a large amount of ties, etc.

A DAREDEVIL RIDE,

often ends in a sad accident. To heal accidental injuries, use Bucklen's Arnica Salve. "A deep wound in my foot, from an accident," writes Theodore Schuele, of Columbus, O., "caused me great pain. Physicians were helpless, but Bucklen's Arnica Salve quickly healed it." Soothes and heals burns like magic. 25c at J. R. Mathews' Pharmacy.

MAY SOON HAVE R. F. D. ROUTE

An Effort Being Made to Establish Route and Success In Sight

A number of Ukiah valley people, headed by John L. McNab of this city, have lately started a movement that will undoubtedly result in the establishment of a rural free delivery route, starting from this city. The petition circulated received over 130 names of the heads of families living on the proposed route, and 100 is the minimum number required by the law. The free delivery route inspector has been over the route and he says it is an ideal one, with one exception. The dry creek below the Douglas ranch on the east side of the valley is not bridged and he fears it will give the carrier trouble during the winter season. In fact the postal law touching the matter expressly states that no route shall be established containing an impassable stream. The inspector states that if a guarantee is made that a bridge will be built over this stream he can assure the establishment of a route at once.

Supervisor Gibson assured the inspector that while of course he could not give a written guarantee that a bridge would be built, he would pledge himself to use every honest endeavor to have a bridge across the stream before the next winter. Mr. McNab takes Mr. Gibson and Architect Sam Orr down to the site of the proposed bridge today in his automobile and Mr. Orr is to draw up plans and specifications of the required structure. It is the intention to bring the matter up before the Supervisors at their meeting next week. There is no doubt but that Mr. Gibson, ever ready to serve his constituents, will do everything possible in the matter.

The proposed delivery route leaves Ukiah by way of the asylum road and goes down the valley on the east side as far as Largo and returns on the west side of the valley. It will be about twenty miles long. The people it will serve are enthusiastic over the matter and to them the prospects for the early establishment of the route are exceedingly favorable. The move will be a big help to the local postoffice, increasing its receipts and will help in the effort to raise it to the next higher class.

Last Evening of Institute

The people of Ukiah have decided to entertain the teachers royally during Institute week. On the last evening, Friday, May 5th, there will be a grand ball, preceded by a musical and literary program as follows:

Popular Medley Selection, "When Johnny Comes Marching Home."
Simpson's Orchestra
Recitation—Mrs. J. B. Sanford, accompanied by Mrs. E. B. Gibson on the piano.
Grand Selection from "Il Trovatore" Verdi
Orchestra
Quartette, "Last Night."
Mrs. J. B. Sanford, Miss Louella Williams, Dr. Robert Thomas, J. R. Thomas.
Grand Selection from "The Burgomaster" ..... Luders
Orchestra

The dance will then be next on the program. Dancers will be charged 75c per couple, spectators 25c. Complimentary to teachers.

The following committees have the affair in charge;

Invitation—Mrs. Emma Donohoe, Mrs. Josie Butts, Mrs. Belle Wilson, Miss Madge Ellis, E. P. Meyers, Jas. Laughlin.

Reception — Mrs. H. V. Weldon, Misses Josie Ames, Genevieve Kelton, Alice Ruddock, Alice Gibson, Ethel Ellege, Mabel Hirsch, Alice Broback.

Floor Managers — Will Hagans, Lester Cox, Col. Abe Marks, Gus Angle, Victor McClure, Maurice Hirsch, G. H. Rhodes and Louis Cunningham.

Bought Fine Horse

A company of local men yesterday purchased the handsome stallion that has been quartered at Smith's stables some time. The animal is an Oldenburg German coach horse, imported from Germany, is three years old this month and weighs 1330 pounds. He is as handsome a horse as has ever been seen in Ukiah, and the breed is unexcelled as roadsters. Horsemen of this section should congratulate themselves that a horse of his excellence is to be at their disposal. The gentlemen who own the horse are J. H. Smith, Ed Howell, Thomas Fine and Mack Howard.

Piano Tuning and Repairing

G. M. Florey, who has been employed by the leading music houses of San Francisco, thereby giving him a wide experience in piano tuning and repairing, is now making regular trips to Ukiah and Willits every six months. His price for a thorough tuning is $3.50. Every job is guaranteed to give satisfaction.

The Rebekah lodge have just had their piano tuned and put in thoro order by Mr. Harlan. The piano at Marks' Opera House has also been tuned by Mr. Harlan. Mr. Harlan is regarded by the old Weber house of San Francisco as being one of the best experts on pianos on the coast, having been foreman of the Hemme & Long factory for years. He considers his improvement in health due to Mendocino and Lake county climate and trout diet and being obliged to catch them himself.

For Sale

Muscovy Duck eggs. Apply to W. M. Cox, the Grocer. 21 3t

Ayer's

Impure blood always shows somewhere. If the skin, then boils, pimples, rashes. If the nerves, then neuralgia, nervousness, depression. If the

Sarsaparilla

stomach, then dyspepsia, biliousness, loss of appetite. Your doctor knows the remedy, used for 60 years.

"Returning from the Cuban war, I was a perfect wreck. My blood was bad, and my health was gone. But a few bottles of Ayer's Sarsaparilla completely cured me."
H. C. DOEHLER, Scranton, Pa.

$1.00 a bottle. All druggists. J. C. AYER CO., Lowell, Mass.

for Impure Blood

Aid the Sarsaparilla by keeping the bowels regular with Ayer's Pills.

DO YOU WANT IT?

HOW MUCH IS IN IT?

ONE KEY FITS IT

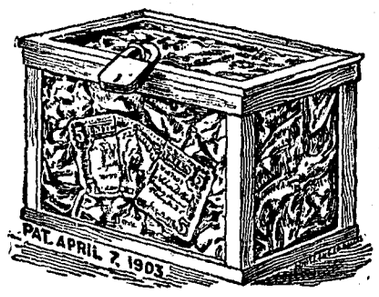

This Box of Money Will Be Given Away FREE

To one of our customers. One key given with every dollar cash purchase of goods from our store. Only one key unlocks the bank. You will be given an opportunity to try your key or keys any time between July 1st and July 15, the person holding the right key takes the contents of the bank on the 15th day of July, 1905.

¶ In the meantime let me tell you that I am offering the most complete lines of

VEHICLES
GROCERIES
And HARDWARE

Ever brought to this town. You can find what you want at my store and prices that are right. Telephone 24.

J. A. GIBSON

UKIAH, CALIFORNIA

The Toggery

A full line of up to-date Gents Furnishing Goods, Hats, Hosiery, Underwear, Neckwear, Collars and Cuffs, White, Negligee and Golf Shirts.

OPENING DAY MON., MAY 1st

Every dollar purchase will entitle purchaser to 50c bottle of the best perfume.

Weinmann & Crockett, Props.
State Street, Opposite Court House

FURNITURE ==

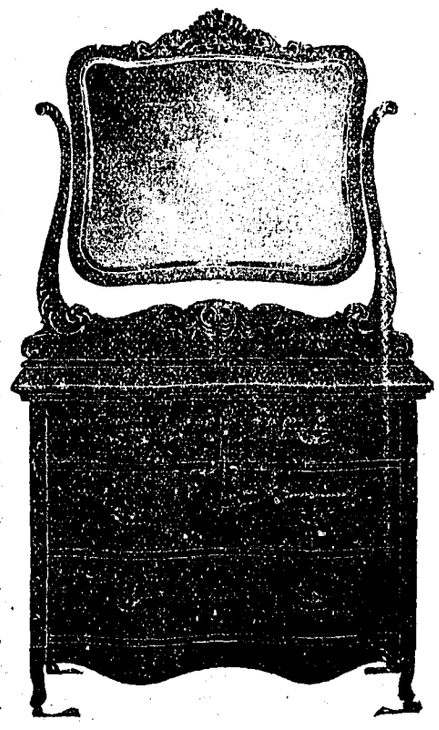

New Firm
New Goods
New Prices

All are cordially invited to call and see our complete new stock of

FURNITURE
CARPETS
WALL PAPER

We will make a specialty of Picture Framing, and have the most complete line of up-to-date Moldings ever shown in Ukiah.

Hutchison & Roeder UKIAH CALIF.
PHONE—Office 23, res. 651

The Palace Hotel
Is Up-to-Date. Only Fireproof Hotel in Ukiah.
F. Sandelin, Prop. Ukiah, Cal.

At Marks' Opera House, Ukiah
Friday Evening, April 28th, 1905

Vallejo Dramatic Club

Under direction of Stewart Allen, will appear in a

One-act Drama: The Littlest Girl
Followed by a 3-act Comedy: Love and War

¶ Captain John Davidson, Lieutenant Pracht, Sergeant Schoof, of Washington Co. 49, U. R. K. P., Vallejo, will appear, also Jere Sullivan, Earle Diamond, Miss Tessie Kneas, Mrs. Florence McKernan, and Stewart Allen, late o. Sol Smith Russell's Co., and Washington Co. appear in the war scene, and will also give an open-air drill in the afternoon. Social dance after entertainment.

Seats on sale at F. M. Wilson's Prices 25 and 50 cents

Are You Ready With Your New Spring Togs?

IF YOU ARE NOT we can outfit you quickly and satisfactorily with everything you need from hat to hosiery and at less cost than you could get as good apparel for elsewhere. As an example of this, we especially invite your examination of the famous

Michaels-Stern Fine Clothing

Which has no equal in style, quality, finish and fit for the price. We court comparison—that's the test—and when you see the great variety of handsome patterns, and try one of the garments of your size, we know you'll be more than pleased with the result. Try it.

Men's and Young Men's Sack Suits

Single or double-breasted styles, cut in the new stylish lengths, with all the fashion attributes of swell to-order-made apparel, are here in fine black vicunas, thibets, cheviots and undressed worsteds; also striped, plaid and mixed cheviots, tweeds and worsteds; superbly tailored and fully worth a third more—at least, that's what you'd pay elsewhere for the suits we sell at

$10 to $25

Fine Clothing for Boys

We show the nobbiest and most attractive styles for boys of 3 to 16 years that can be found in town. The assortment of fabrics and patterns is unusually large and our price range will enable you to make a selection, which will satisfy you and the boy. We are particularly proud of our showing of single and double-breasted jacket suits for boys of 8 to 16 years, and you never saw anything to equal them at the price

3.50 to 10

Haberdashery

Our display of Haberdashery is one of the finest in the city. We show all the latest fancies in Cravats, Shirts, Gloves, etc., in a great variety. Our Cravats are alone worth coming to see. Those at 50c are exceptionally pretty—the sort many stores sell for 75c, but come and see for yourself.

Jamison Bros., Proprietors

YOUR GRIP ON YOURSELF.

Retain That Though You Have to Let Everything Else Go.

Some people get along beautifully for half a lifetime perhaps while everything goes smoothly. While they are accumulating property and gaining friends and reputation their characters seem to be strong and well balanced, but the moment there is friction anywhere, the moment trouble comes—a failure in business, a panic or a great crisis in which they lose their all—they are overwhelmed. They despair, lose heart, courage, faith, hope and power to try again—everything. Their very manhood or womanhood is swallowed up by a mere material loss.

This is failure indeed, and there is small hope for any one who falls to such a depth of despair. There is hope for an ignorant man who cannot write his name even if he has stamina and backbone. There s hope for a cripple who has courage, there is hope for a boy who has nerve and grit, even though he is so hemmed in that he has apparently no chance in the world, but there is no hope for a man who cannot or will not stand up after he falls, but loses heart when opposition strikes him and lays down his arms after defeat.

Let everything else go if you must, but never lose your grip on yourself. Do not let your manhood or womanhood go. This is your priceless pearl, dearer to you than your breath. Cling to it with all your might. Give up life itself first.—Success.

The Baby Beetle's Cradle.

If, at almost any time of the year, we walk through the woods where the red, scarlet, black or pin oaks are growing—that is, where we find those that ripen their acorns in two seasons and therefore belong in the pin oak group—we shall probably find on the ground fallen branches that vary in size from that of a lead pencil to that of one's thumb or even larger. These at the broken end appear as if cut away within the wood, so that only a thin portion is left under the bark. Within the rather uneven cut, generally near the center of the growth, is a small hole tightly plugged by the "powder post" of a beetle larva. Split open the branch or twig, when a burrow will be seen, and the little, white, soft, bard jawed larva that made it will be found or perhaps the inactive pupa.—St. Nicholas.

THE QUEST OF BEAUTY.

What One Woman Suffered For the Sake of Her Appearance.

You must suffer to be beautiful, according to a French saying. There seems to be some truth in the statement, if a lady's maid is to be believed. She has revealed the secrets of her mistress' boudoir, or, rather, torture chamber. The lady herself is now beautiful, but one wonders that she is still alive. For months she lay flat on her back on the floor, motionless, with her arms close to her sides, during several hours every day. This was, it appears, to improve her figure. During the rest of the day, for the same period of time, she sat on a high stool, giving and rocking the upper part of her body backward and forward and from side to side unceasingly. By this process she is said to have acquired a statuesque throat and a sylph's waist. The lady's nose, having a soaring nature, was corrected and made Grecian by the constant application day and night for months of a spring bandage. One nostril was originally larger than the other, so she wore a small sponge in it for a year. Her cheeks have been filled out and rounded by injections of paraffin. Her ears for months were compressed against the sides of her head by springs, while heavy weights were attached to the lobes to produce the required elongated shape, which has been successfully achieved. Having suffered this complicated martyrdom for a year, the lady, as already stated, is now beautiful.—Paris Letter.

A Command.

Gaussip—They're all saying that your wife asked you to marry her.

Henpeck—How ridiculous!

Gaussip—Is it?

Henpeck—Of course. She never asks me to do anything. She told me.—Philadelphia Press.

Why, Certainly.

"'God's Good Man' is the title of one of the new books this year," said Mr. Henpeck.

"Yes," his wife returned. "Of course it's mere fiction."—Chicago Record-Herald.

What Caused It.

Dyer—So Higbee has become bankrupt!

Wyld—Yes. He tried to run a forty horsepower auto on a five horsepower salary.—Town Topics.

A Candid Critic.

Author—Is it true that you say my latest is the worst book I ever wrote? Critical Acquaintance—Nonsense, my dear fellow. What I said was that it was the worst book anybody ever wrote; not you in particular.

A Narcotic.

Teacher—Give me a familiar instance of a narcotic. (Pupil hesitates.) Teacher—What does you father smoke in his pipe? Pupil—Mother says it smells like hayseed, but I guess it's leather.

ABOUT RHEUMATISM.

There are few diseases that inflict more torture than rheumatism and there is probably no disease for which such a varied and useless lot of remedies have been suggested. To say that it can be cured is, therefore, a bold statement to make, but Chamberlain's Pain Balm, which enjoys an extensive sale, has met with great success in the treatment of this disease. One application of Pain Balm will relieve the pain, and hundreds of sufferers have testified to permanent cures by its use. Why suffer when Pain Balm affords such quick relief and costs but a trifle? For sale by J. R. Mathews' Pharmacy.

FOUND AT LAST

EVERY DRUNKARD CAN BE CURED

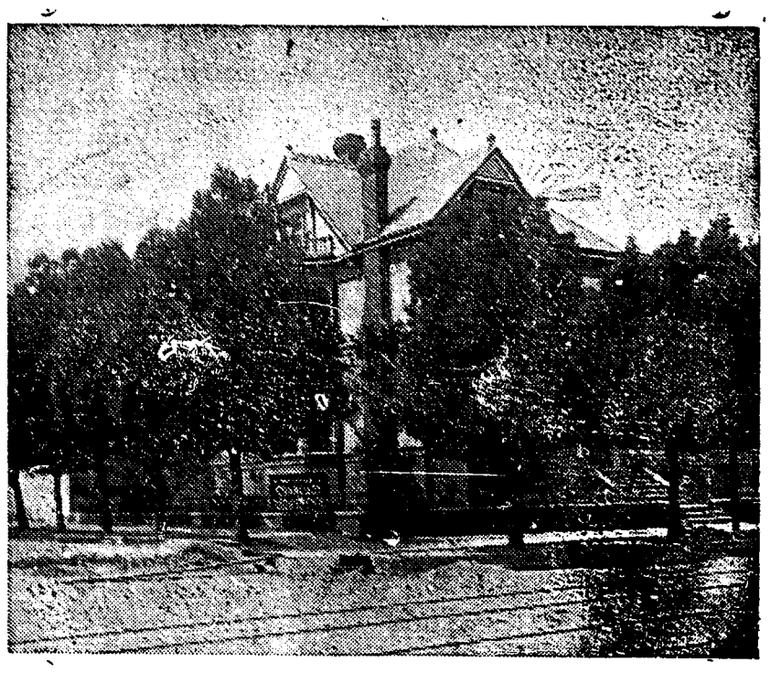

The CONNELLEY LIQUOR CURE INSTITUTE

OFFERS PERMANENT CURE FOR THIS DREAD DISEASE

Thousands Have Tested the Merits of this 19th Century Cure and Praise It.

Every slave of the liquor habit can be cured if he wishes to be. No will power is strong enough to "swear off." The disease must be cured. For twelve years the Connelley Liquor Cure has successfully treated thousands. If you have a relative or friend, a slave to this foe, we would be glad to consult with you. Endorsed by Oakland's leading men. Ask H. B. Muir, merchant at Willits, regarding the Cure.

PARTIAL LIST OF REFERENCES

The undersigned, residents of Alameda, San Francisco, Glenn, Butte, Shasta and Trinity counties, having carefully investigated the Connelley Liquor Cure, cheerfully recommend it to all needing such treatment:

Oakland

Dr. A. S. Kelley, 1115 Broadway; Marcus Jonas, 1001 Adeline street; Dr. Davidson, 14th and Broadway; Rev. J. W. Phillips, 1005 Peralta; W. G. Palmanteer, president Central Bank; W. E. Dargie, Oakland Tribune; Dr. J. S. Green, 1115 Broadway; A. C. Rumble, capitalist, 1727 Myrtle; J. M. Shannon, M. D., 1155 Broadway; A. L. Leber, Druggist, 932 Seventh street; Osgood Bros., Seventh and Broadway; R. M. Briare, Hotel Metropole; H. K. Jackson, Jackson Furn. Co.; Wm. H. Waste, Attorney-at-Law; Jas. A. Joyce, Merchant, 9th and Washington; Theo. Olmstead, M. D., 1155 Broadway; J. E. Henderson, Undertakers, 8th and Broadway; D. P. Gray, Merchant, 1010 Washington.

San Francisco—Judge E. A. Bridgford, Clunie Building; Judge S. J. Hawkins, room 21, 7th floor, Mills building; W. B. Westlake, insurance agent, 532 Geary street; Andrew Clunie, Clunie building; B. G. White, attorney, Clunie building.

Willows, Glenn county—Seth Millington, Superior Judge; J. H. Graves, recorder; A. A. Nordyke, insurance agent; Mrs. M. M. Calder, postmistress; B. H. Burton, Bank of Willows; A. Hochheimer, merchant; F. H. Tremblay, physician; W. C. Baylor, physician.

Chico, Butte county—J. Rodley, M. D.; S. W. Wilson, sheriff; J. W. Harvey, M. D., Bank of Chico; J. G. Lewis, postmaster.

Oroville, Butte county—J. C. Gray, superior judge; R. DeLancie, treasurer, S. S. Boyntoh, postmaster; E. W. Fogg, cashier Bank of Rideout & Smith.

Redding, Shasta county—S. T. White, M. D.; C. C. Bush, cashier Shasta Bank; H. Clineschmidt, Temple hotel; E. Sweeney, superior judge; M. P. Rose, district attorney; A. J. Diynan, clerk; E. Bailey, cashier of the Bank of Northern California.

Colusa, Colusa county—W. P. Harrington, cashier Colusa Bank; J. H. Sherer, sheriff; C. P. Wilson, W. T. Kidd, E. G. Meyers, C. C. Felts, supervisors; W. N. Herd, ex-assessor; W. S. Green, editor Colusa Sun; J. B. DeJarnatt, real estate broker; J. W. Goad, attorney and state senator; J. J. O'Rourke, merchant; H. M. Albery, superior judge; J. L. Allison, editor Colusa Herald; Dr. E. A. Gray, Colusa.

El Dorado county—A. S. Bosquith, sheriff; John P. Fisher, county clerk; Abe Darlington, district attorney; J. D. Skinner, treasurer.

Rev. A. H. Hathaway, pastor First Christian church, Santa Clara; T. E. Jones, superior judge, Trinity county.

LARGE NEW QUARTERS SECURED

Every modern convenience now offered in our new location at Hobart and Telegraph Avenues, where we have secured the handsome 18-room residence, for all those who desire to take the treatment at the Institute. The Connelley Liquor Cure can be administered at your own home if the case demands, but prefer the patient coming to the Institute where a corps of able physicians are in attendance.

If you really want to be cured, call or write.

Connelley Liquor Cure Institute

HOME OFFICE
Hobart Street and Telegraph Avenue, Oakland

CASTORIA

The Kind You Have Always Bought, and which has been in use for over 30 years, has borne the signature of Chas. H. Fletcher and has been made under his personal supervision since its infancy. Allow no one to deceive you in this. All Counterfeits, Imitations and "Just-as-good" are but Experiments that trifle with and endanger the health of Infants and Children—Experience against Experiment.

What is CASTORIA

Castoria is a harmless substitute for Castor Oil, Paregoric, Drops and Soothing Syrups. It is Pleasant. It contains neither Opium, Morphine nor other Narcotic substance. Its age is its guarantee. It destroys Worms and allays Feverishness. It cures Diarrhœa and Wind Colic. It relieves Teething Troubles, cures Constipation and Flatulency. It assimilates the Food, regulates the Stomach and Bowels, giving healthy and natural sleep. The Children's Panacea—The Mother's Friend.

GENUINE **CASTORIA** ALWAYS

Bears the Signature of

Chas. H. Fletcher.

The Kind You Have Always Bought

In Use For Over 30 Years.

THE CENTAUR COMPANY, 77 MURRAY STREET, NEW YORK CITY.

We are daily receiving our new stock of

FURNITURE

Carpets, Art Squares, Lace Curtains, Portieres, Wall Paper, &c.
We also have a line of elegant Gocarts for the new Native Sons and Daughters.
Call and examine our mammoth store room and stock. Our prices are as low as the lowest for equal quality. : : : : :

J. W. Eversole

The Pioneer Furniture Man
UNDERTAKING AND EMBALMING
New Building north of Palace Hotel
Office phone 162, residence phone 165

COMMERCIAL BANK OF UKIAH

Ukiah, Cal.

Officers

W. P. THOMAS, President; H. B. MUIR, Vice-Pres.; P. CONNOLLY, Cashier.

Directors

W. W. Van Arsdale, H. B. Muir, R. E. Donohoe, John Cunningham, W. P. Thomas.

Will Do a General Banking Business

The Eagle

Feed & Livery Stable

—STATE STREET—

Opposite Charlton's Blacksmith Shop

H. A. ELDRED . . PROP'R

Splendid turnouts for hire. The best of care taken of transient stock. Your Patronage solicited.

A. J. HILL

Architectural Draughtsman Contractor and Builder

All kinds of plans designed and drawn. Complete specifications furnished. No charges for preliminary sketches. Jobbing promptly attended to. Specialties: Stores, hotels, hop kilns.

Office-Old Law Building, Ukiah

GROCERIES

Fancy and Staple Groceries of all kinds. Try our

Sweet Nutty Grain Mush

Dr. Price's Wheat Flake Celery Food
Only 15c per package

Dried Fruits and Vegetables

Crockery, Glassware, Tinware, Agateware. Everything for the kitchen.

W. M. COX

TRANSFERS OF REAL ESTATE

As Recorded by the Ukiah Guarantee & Abstract Company.

Llewellyan A Colwell to Josie E Colwell—Land in t 13 n, r 15 w. $1.00.

Heirs of James P S Smith to C M Curley—Land in t 12 n, r 13 w. $7000.

F W Bridge et al to Carrie E Bridge—160 acres in sec 29, t 24 n, r 18 w. $526.65.

Harry M Ward to H A Richardson—All the tanbark on land in t 12 n, r 14 w. $550.

Isabel K Bolton et al to Florence Bolton—80 acres in sec 21, t 18 n, r 15 w. Love and affection.

Arthur L Bolton to Alice Bolton Davy—80 acres in sec 23, t 18 n, r 15 w. Love and affection.

W K McDonald to May McNeil—Lots 3 and 6 in blk 7 of Point Arena. $10.

Louesa Peto to James R Taylor—Part of lot 1 in Point Arena. $300.

L H Spencer et al to J R Thomas—Land in t 18 n, r 11 w. $10.

Wm M Wilson to W H Southard—Lot in Ukiah. $10.

J G Wilson et ux to Ada Dyer—Lot in Laytonville. $10.

Gordon Baechtel to Leon V Ruello—Lot 1 of Sunnyside addn to Town of Willits. $10.

J Mannon to Wm A Henry—4½ acres in Ukiah City. $10.

W P Thomas to E G Case—Lot 4 of sec 6 and lots 1 and 2 of sec 7 in t 17 n, r 14 w. $10.

Mrs Mattie Morrison to Mrs Minnie Salmon—Lots 2 and 9 in blk 1 of Ukiah City. $10.

Get Miller's three-seated surrey for funerals. tf

MEN PAST SIXTY IN DANGER.

More than half of mankind over sixty years of age suffer from kidney and bladder disorders, usually enlargement of prostrate gland. This is least painful and dangerous, and Foley's Kidney Cure should be taken at the first sign of danger, as it corrects irregularities and has cured many old men of this disease. Mr. Rodney Burnett, Rock Port, Mo., writes: "I suffered with enlarged prostrate gland and kidney trouble for years and after taking two bottles of Foley's Kidney Cure I feel better than I have for twenty years, altho I am now 91 years old." Sold by E. B. Gibson.

Musical Festival

From April 30th to May 7th, at Mechanics' Pavilion, San Francisco, there will be a Musical Festival. Besides the voices of 7500 school children, there will be a chorus of 1000 adults and a great number of bands, making altogether the greatest festival ever held in San Francisco. On and between the dates mentioned the California Northwestern Ry. will sell round trip tickets to San Francisco at one fare and one-third for the round trip. ap28-2t

CHEATED DEATH.

Kidney trouble often ends fatally, but by choosing the right medicine, E. H. Wolfe, of Bear Grove, Iowa, cheated death. He says: "Two years ago I had kidney trouble, which caused me great pain, suffering and anxiety, but I took Electric Bitters, which effected a complete cure. I have also found them of great benefit in general debility and nerve trouble, and keep them constrantly on hand since, as I find they have no equal." J. R. Mathews, Pharmacist, guarantees them at 50c.

For Sale, Cheap

Four Red Durham bulls, from one to three years old. For further particulars inquire of Geo. Hood, Fountain Station, Mendocino Co., Cal. apr7tf

A THOUSAND DOLLAR'S WORTH OF GOOD.

"I have been afflicted with kidney and bladder trouble for years, passing gravel or stones with excruciating pain," says A. H. Thurnes, a well known coal operator of Buffalo, O. "I got no relief from medicine until I began taking Foley's Kidney Cure, then the result was surprising. A few doses started the brick-dust-like substance and now I have no pain across my kidneys and I feel like a new man. It has done me $100 worth of good." Foley's Kidney Cure will cure every form of kidney or bladder disease. Sold by E. B. Gibson.

Muscles That Shut Out Cold.

"The muscles of the skin need training to educate them to contract vigorously on the slightest cold," says a medical writer, "to shut the blood out of the skin so quickly that the precious body heat will not be lost. You notice that when the skin is cold there is a 'goose skin' appearance. This is due to the contraction of the little muscles of the skin. The contraction of the muscles compresses the external blood vessels and drives away the blood from the surface, hardening and thickening the skin, which thereby becomes a better nonconductor. Thus the body temperature is maintained.

"It is because of the constant exposure to cold that the Indian's body is 'all face.' The skin of his whole body, not only that of the face, has learned to take care of itself."

A Tarpon Scarecrow.

Times and places there are where the tarpon have been so numerous and so free in their antics as to be a pest to the small fishermen, who in a certain bay once harpooned a lordly fish, lashed him to a keg and pointed him to the open sea.

Drawing the floating barrel, he went, splashing terror to his kindred, an aquatic scarecrow. And as the militant hogshead, ferried by a leaping twelve stone fish, went marching down the bay all tarpon, great and small, took warning that they must keep their performances within the bounds of decency.—Country Life In America.

Using a Coat Hanger.

Many years of hard work on the farm had made the old man round shouldered, and his coat fitted badly. His son in the city sent him a coat stretcher on which to hang the coat at night. On his next visit to the farm the young man asked how the coat stretcher worked. His father looked a little embarrassed and then confessed. "I can't stand it on," said he. "It was real good of you to send it. Your mother fastened it to my coat with tape, but I wasn't comfortable in it, and I had to take it off."

A Dream.

"I found I had saved up a thousand dollars without pinching myself."

"Without pinching yourself?"

"Without pinching myself."

"Then how did you know you were awake?"—Puck.

"Playing" Poker.

Harry—Do you really love to play poker? Dick—I never play at the poker table; I work. It is the chap that loses his money who plays.—Boston Transcript.

If you haven't much sense—and a lot of us haven't—talk as little as possible and go slow.—Atchison Globe.

PISO'S CURE FOR CONSUMPTION
CURES WHERE ALL ELSE FAILS
Best Cough Syrup. Tastes Good. Use in time. Sold by druggists.
25 CTS. 25 CTS.

Cuando Vd. compre Este seguro de consegui

BOSS OF THE ROAD
UNION MADE
OVERALLS Neustadter Bros. San Francisco Portland

Lote X
Son mas DURADEROS

HUTCHISON AND ROEDER

UNDERTAKERS And EMBALMERS

Finest Funeral Parlors in the county, free of charge. Lady assistant when required.

Phones—Office 23, residence 651

R. L. CLEVELAND

Cancer Specialist

NO KNIFE USED

I charge from $100 up. I have cured cancers for twenty years at Ukiah. Come before it is too late. There is danger in delay. * * *

Trade-Mark Dr. Kellett's Oil of Eden — Trade-Mark Sweet Spirits of Eden

Rheumatism, Liver and Kidney Troubles are positively cured with *Kellett's Oil of Eden and Sweet Spirits of Eden.* For proof of truth call or send to

ANY DRUGGIST IN UKIAH
For sale at all drugstores

Even a Child

can buy

Golden Gate Coffee

and be absolutely sure of getting the same quality each time. The unbroken seal is the buyer's protection.

1 and 2 lb. aroma-tight tins at high grade grocers.

J. A. FOLGER & CO.
San Francisco
Established in 1850

FASHION LIVERY AND FEED STABLE

J. H. SMITH, Prop.
State Street, Opp. Cecille Hotel
Ukiah, - California

Good turnouts for hire—Double and Single teams, and Saddle horses. The best of care given to Transient Stock. Teams furnished with or without drivers. Your patronage is solicited and satisfaction is guaranteed. Telephone connection with the Mendocino Asylum.

UKIAH Business College

Great advantages offered to young men and women who wish to educate for business.

Preparatory Education Necessary

An ordinary English education will be all that is required on entering. Students found deficient in any of these branches will receive particular attention in those studies, and may graduate with as high honors by spending a little more time in the institution.

Individual Instruction

Our success in preparing our pupils for good paying positions is due largely to the fact that our scholars receive practical, individual instruction. We not only give a COMMERCIAL COURSE, but also a THOROUGH PRACTICAL BUSINESS TRAINING, that will fit all for good paying positions.

The Business Course Includes

Business mathematics, book-keeping, commercial law, banking, business forms and practice, letter-writing, spelling and good plain spencerian penmanship.

The Shorthand Department

Includes shorthand (Pitman system), typewriting (Smith Premier), spelling and business letter writing. No classes are formed; students may enter at any time. Our success in teaching can best be known by a personal interview with any of our pupils, whose names will be furnished upon application to the college.

Terms and General Information

Three months' business course	$25
Six " " "	40
Three months' shorthand and typewriting	25
Six months' shorthand and typewriting	40
Three months' typewriteng spelling and business letter writing	15

Tuition payable in advance. All other information will be cheerfully given at the office of the college or upon addressing the secretary.

J. J. Mathews, Secretary — C. W. Mathews, President

WANTED—1000 men and women to pass the Civil Service Examinations for the following United State Government positious:

Name of Position.	Age Limit. Minimum	Maximum
Departmental Branch.		
Clerk (Male or Female)	20	0
Stenographer (Male or Female)	20	0
Stenographer and Typewriter (Male or Female)	20	0
Bookkeeper (Male or Female)	20	0
Railway Mail Clerk	18	35
Tagger	20	0
Custom House Branch.		
Day Inspector	20	0
Clerk (Male or Female)	20	0
Assistant Weigher	20	
Messenger	20	
Sampler	20	
Internal Revenue Branch.		
Clerk	21	
Gauger	21	0
Storekeeper	21	0
Postoffice Branch.		
Clerk (Male or Female,	1	45
Clerk Carrier	1	45

For information, as to requirements address

CIVIL SERVICE.
Box 567, Ukiah, Cal.

CALIFORNIA NORTHWESTERN RAILWAY CO.

LESSEE OF
S. F. AND N. P. R'Y.

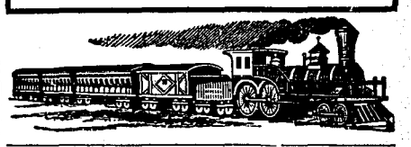

OFFICIAL TIME SCHEDULE.

LEAVE UKIAH Week-days.	LEAVE UKIAH Sun-days	EFFECTIVE Oct. 2, 1904. To and From	ARRIVE UKIAH Sun-days.	ARRIVE UKIAH Week-days.
5:50 am 1:30 pm	6:00 am 2:15 pm	San Francisco San Rafael Petaluma Santa Rosa Healdsburg Lytton Cloverdale and Intermediates	1:15pm 8:20PM	12:30pm 8:20PM
5:50 am 1:30 pm	6:00 am 2:15 pm	Glen Ellen Sonoma and Intermediates	1:15pm 8:20pm	12:30pm 8:20 pm
5:50 am 1:30 pm	6:00 am 2:15 pm	Sebastopol and Intermediates	1:15pm 8:20PM	12:30pm 8:20PM
5:50 am 1:30 pm	6:00 am 2:15pm	Guerneville and Intermediates	1:15pm 8:20PM	12:30pm 8:20PM
12 40pm	2:00 m	Willits and Sherwood	1:40 pm	12:15pm

JAS. L. FRAZIER, Gener Manager. R. X. RYAN, G. P. Pass. Agt.

Tourist Car East

—: VIA :—

Southern Pacific Lines

Personally Conducted, Quickest Time, Cheapest Rates. Your choice of a dozen routes. Through cars to Portland, Los Angeles, Salt Lake City, Omaha, Denver, Kansas City, St. Paul, Minneapolis, Chicago, St. Louis, Louisville, Cincinnati, Memphis, El Paso, San Antonio, Houston, New Orleans, Montgomery, Atlanta, Washington, D. C.

Remember, these cars run through to the above cities without a change from Oakland and San Francisco. Our fast limited trains in connection with above service.

For additional information concerning the above service write, G. T. Forsyth, Division Passenger Agt., 12 San Pablo ave., Oakland, Cal.

VISIT DR. JORDAN'S GREAT
MUSEUM OF ANATOMY
1051 MARKET ST., SAN FRANCISCO, CAL.
(Between Sixth and Seventh.)

The largest Anatomical Museum in the World.

Greatest attraction in the City. A wonderful sight for visitors.

Weaknesses, or any contracted disease, **positively cured** by the oldest Specialist on the Pacific Coast. Established 36 years.

DR. JORDAN—PRIVATE DISEASES

Young men and middle aged men who are suffering from the effects of youthful indiscretions or excesses in maturer years. Nervous and physical **Debility, Impotency, Lost Manhood** in all its complications; **Spermatorrhœa, Prostatorrhœa, Gonorrhœa, Gleet, Frequency of Urinating, etc.** By a combination of remedies, of great curative power, the Doctor has so arranged his treatment that it will not only afford immediate relief, but permanent cure. The Doctor does not claim to perform miracles, but is well known to be a fair and square Physician and Surgeon, pre-eminent in his specialty—**Diseases of Men.**

SYPHILIS thoroughly eradicated from the system without the use of **Mercury.**

Trusses fitted by an Expert. **Radical cure for Rupture.** A quick and *radical cure* for **Piles, Fissure** and **Fistulæ**, by Dr. Jordan's special painless methods.

EVERY MAN applying to us will receive our *honest opinion* of his complaint.

We will Guarantee a POSITIVE CURE in every case we undertake.

Consultation FREE and strictly private.

CHARGES VERY REASONABLE.

Treatment personally or by letter.

Write for Book, **PHILOSOPHY OF MARRIAGE.** MAILED FREE. (A valuable book for men.) Call or write

DR. JORDAN & CO., 1051 Market St., S. F.

THE DISPATCH-DEMOCRAT

COUNTY OFFICIAL ORGAN

J. B. SANFORD

Subscription rate, per year : : : : : $2.50

ADVERTISING RATES Legals, $1.50 per square, first insertion; $1.00 each subsequent insertion. | COMMERCIAL RATES—20 cents per inch each insertion.

"Get Back to the People"

Mr. Bryan says that "the aggressive element of the Democratic party is getting together in active preliminary work for the great battle of 1908."

It is well if this is so.

If the party is to accomplish anything "the aggressive element" must accomplish it.

We tried it last election with a ticket that stood for practically nothing that is Democratic—cooked up especially for the Republican East—and lost out hopelessly.

Mr. Bryan says, "the party does not need reorganization—it only needs to get back to the people, that there may be united, harmonious effort for the campaign of 1908."

"Get back to the people," that's the proper thing to do.

When the Democratic party gets back to the people—stands for men in whom the people have confidence—and advocates principles in which the people feel deep interest, then the people will stand by and support the party, but until then they will scatter, and at election time refuse to be counted.

It is better to stand for what we believe to be right and meet defeat honorably, than to pander to what we know to be wrong and be absolutely crushed, as we were in the last election.

Past experience should teach Democratic leaders the folly of trying any more "all things to all parties and nothing to nobody or anything" experiments, during a Presidential campaign. There's nothing to it, and the policy adopted in the last national campaign by the Eastern leaders should be tabooed in Democratic councils in future.

Democracy may not win by taking an open, honest, aggressive course, but when the contest is over those who advocate its policies and vote the ticket will at least be conscious of their own self-respect.—Nevada (Mo.) Mail.

From the Commoner

The men who talk the loudest about politics being dirty are the men who are too lazy to help clean things.

* * *

A man may burn so much "midnight oil" that he has none left to oil the day's machinery.

* * *

The man who starts out looking for trouble usually finds it just about to enter his own door.

* * *

When a man begins to imagine that he "doesn't look his age" it is a sign that he is growing old.

* * *

The man who has no business of his own is a mighty poor man to engage to attend to your business.

* * *

A man may buy the reputation of being a philanthropist, but he can not buy the real philanthropist's character.

* * *

If a man is real honest he will admit that the proudest moment of his life was when he could see faint signs of a little bunch of beard in front of each ear.

* * *

The canal commissioners announce that in their opinion the 8-hour law does not follow the flag, meaning, of course, that the laborers must work from ten to thirteen hours. It is noticed that the high salaried official with short hours of work always manages to land contemporaneously with the star-spangled banner.

Demand for Democracy

Senator Newlands of Nevada, in his Jefferson day speech in New York in part:

"Will the many-sided Theodore Roosevelt devote himself during the four years to the Democratic policy of domestic reform indicated by message, or will he continue to engage in activities external to our country, which will absorb its attention and postpone domestic reform? If the former, Democracy will be triumphant before his administration ends. If, on the other hand, he continues to dazzle our people with startling exhibitions of international pyrotechnics, plutocracy will be as firmly entrenched at the end of his administration as it was at the beginning, and some other Democrat—a Democrat who is not an imperialist abroad, but who is a Democrat abroad as well as at home, will be called upon to lead the destinies of the country. The country demands democracy—whether under Republican or Democratic administration. Democracy is triumphant now if Roosevelt stands for democratic faith. If not, four years hence democracy will gird its loins for another struggle against plutocracy, which is strengthening in wealth and power every day and every hour."

The Missouri Idea

Among the many good things said by Governor Folk, Missouri's great executive, the following extract is worth remembering:

"The Missouri idea means the enforcement of law, and if that law be bad, the remedy is to repeal, not to ignore it. Disregard of one law breeds disregard for all law. In allowing some laws to go unenforced we reap a harvest in having all laws broken. Good men will observe even bad laws, but bad men will break even good laws. It should be that all men, good and bad, be compelled to keep all law, good and bad, because it is the law. The patriotism of the ballot is even more necessary in a free country than the patriotism of the bullet. Plenty of men will die for their country, but the man who will live for his city and State every day is the man the government needs. The government never neglects the people unless the people first neglect the government. No government, city, State or national, was ever better than the people made it, or worse than they suffered it to become. Good citizens make good laws, but no law can make good citizens. States and cities do not consist of mortar and brick and stone, but of the character of their citizenship."

IN his campaign speech at the Auditorium, Chicago, on the 1st, Joseph Medill Patterson began with this significant sentiment: "I have always been a Republican. I am not a Democrat—yet. But if the Democratic party continues, as it has begun in this city, to advocate public ownership of public utilities, and the Republican party continues as now to stand for private ownership of public utilities, then I will be a Democrat. And there are many Republicans like me."

SOME miscreants have entered the yards of several people at night this week and plucked flowers and torn up the gardens generally. It would be well for the officers of the law to keep a sharp lookout for these destructive nighthawks and make a severe lesson of them by jailing them. There is no excuse for such vandalism.

THE Teachers' Institute convenes in Ukiah next week and our citizens should give the teachers a hearty welcome. It would be in order to clean the grass off the sidewalks and mow the lawns and put on as inviting an appearance as possible.

MEMORIAL EXERCISES

Hon. Theodore A. Bell Will Address Eagles Sunday Afternoon, May 7th

On Sunday afternoon, May 7th, the local Aerie of Eagles will hold memorial exercises in Marks' Opera House at 3:00 o'clock. Former Congressman Bell, who was for two terms a grand trustee of the Grand Aerie of the United States, will deliver the memorial oration. The services will be held in the afternoon so as to give all an opportunity to attend.

The beautiful ritualistic exercises will be conducted by the following officers of the Ukiah Aerie:

President.....T. A. Lucas
Past President.....W. H. Ives
Chaplain.....Dr. J. R. Gregory
Secretary.....Louis Hofman

The exercises will be interspersed with appropriate music, consisting of quartettes and solos, under the direction of Mrs. J. B. Sanford, assisted by Miss Louella Williams, Dr. Robert Thomas, J. R. Thomas, and Mrs. Nellie Gibson, pianist, and Simpson's orchestra.

Introductory—J. B. Sanford.
Oration—Hon. Theo. A. Bell.
Closing hymn—"Nearer My God to Thee."

This order is growing rapidly and fills a gap in the fraternal world that no other order can or does fill. The people of Ukiah are cordially invited to attend these exercises on Sunday afte noon, May 7th, and hear the silvery Bell, the young man eloquent.

A Goldfields Experience

J. L. Peterson, a former well-known blacksmith of Elk, who recently went to Goldfields, Nevada, is back in San Francisco and has an interesting story of his brief stay in the new Eldorado.

Mr. Petersen arrived in Goldfields in March and but a few days sufficed to satisfy him that he wanted none of it. In company with three others he left for Reno in an automobile and had made half the distance when overtaken by a fierce sandstorm such as the Nevada desert is noted for. Finding further progress impossible, and the others in the party being in poor physical condition owing to sickness, Mr. Petersen decided to start for help. He walked to Reno and at once dispatched assistance to his companions. They were found without much trouble, but the trying experience had proven too much for their enfeebled condition and all three had died during Mr. Petersen's absence and their corpses were found along side the broken-down automobile. Mr. Petersen has decided that California is good enough for him in the future.

Weinmann-Ellis

Mr. E. C. Weinmann, the popular tailor, and Miss Nora Ellis, deputy recorder in P. Connolly's office, were quietly married last Monday evening by Judge White. The young couple left for Oakland on Tuesday morning's train where they will spend a short honeymoon. They will make their home in Ukiah, where the fortunate groom has established a nice tailoring business on State street. Mrs. Weinmann will still hold her position as deputy recorder. Their many friends extend congratulations and wish them a long life of unalloyed bliss.

Anniversary of Odd Fellowship

On last Sunday night the Odd Fellows and Rebekahs of this place attended services at the Baptist church, the occasion being the 86th anniversary of Odd Fellowship in the United States. Sixty-four of the Odd Fellows were in regalia while forty Rebekahs were distinguished from the other ladies present by each wearing a bouquet of roses whose color corresponded to the colors of the order. The church had been beautifully decorated and the three links, white, pink, blue and scarlet flowers, were noticeable. Neither was the royal purple of the Encampment omitted. A chorus choir of young ladies with Miss Susie Gibson at the organ led the music and rendered two extra selections. The sermon was preached by the pastor, Rev. F. A. Houston, who took for his text "A tree is known by its fruit." Many of the lessons brot out had a far deeper meaning for Odd Fellows ann Rebekahs than for the uninitiated. After the benediction the large audience remained in their places till the members of the order had passed out, giving them an opportunity to return to their hall.

The Lochwitzsky Lecture

The lecture next Wednesday evening by Lieutenant-Colonel Lochwitzsky, a Russian nobleman, late of the imperial army, promises to be one of the most instructive of the various attractions during institute week. Mr. Lochwitzsky comes highly recommended from places where he has delivered his lecture.

His subject, Russia, now occupying the attention of the world both on account of her internal as well as external troubles, is really known little of by the outside world and the opportunity to hear an intelligent Russian dwell upon the foibles and follies of that vast empire and its white Czar no doubt will be eagerly accepted by the Ukiah people as well as by the visiting teachers. The proceeds go to Ukiah grammar school and will be used to fit out the manual training department, which alone should insure a full house. Remember the date, May 3rd, at Marks' opera house.

The National Game

Last Sunday was a great day for baseball in Ukiah, there being two games. In the morning the "Barkeeps" whacked it to the "Plumbers" to the tune of 14 to 10, three innings being sufficient to tire out both sides.

In the afternoon Ukiah defeated Boonville by the score of 16 to 6. The game was listless but the "bacon eaters" will get onto themselves soon and do the locals up in a gallop. Healdsburg and Ukiah play next Sunday.

Two Runaways

Express Agent Chesebro was the victim of two runaways during the week. First a fox hound that came up by express became panic stricken and escaped from his crate. Then on Wednesday the faithful old horse became impatient while waiting for Archie Beattie, who was delivering a package, and came up State street at a 2:40 clip. We simply guess at the time. No damage in either instance.

Not Intending to Leave Ukiah

It having been reported that I intended leaving Ukiah to practice dentistry in San Francisco, I take this means of informing my patrons and the public generally that I have no intention of abandoning my practice here. I am permanently located in Ukiah and can be found at my office No. 213 Standley street, corner of Oak, where I shall be pleased to see those in need of my professional services. DR. E. G. CASE.

Died at the Hospital

Thomas Stout, aged sixty-nine years, died at the county hospital Tuesday night. He had no relatives in this county, but leaves a son and daughter in San Francisco. Stout came to the hospital from Gualala and he had been a resident of the coast section many years. The remains were interred yesterday afternoon.

Broke Her Limb

Mrs. E. E. Hutchison slipped and fell Thursday of last week while attending to her household duties and received a broken limb as a consequence. She is getting along as well as could be expected at present.

Complimentary to the Teachers

The local lodge of Rebekahs will entertain the teachers of the county on Tuesday evening, May 2nd, in Marks' Opera House.

Following is the program:
Selection—Simpson's Orchestra.
Recitation—Jessie Odle.
Piano Duet—Misses Louella Williams and Alice Gibson.
Vocal Solo—Miss Espa Hughes.
Fancy Dance—Lois Barker, Gladys Rhodes, Vivian Edwards, Ruth Donohoe.
Instrumental Solo—Mrs. Bernhard.
Vocal Solo—Dr. Robert Thomas.
Trombone Solo—Ralph Duncan.
Vocal Solo—Mrs. H. V. Weldon.
Address of Welcome—A. J. Thatcher.
Selection—Orchestra.

The entertainment will be concluded by a funny and pleasing farce by the following:
Amanthis—Irene Hildreth.
Annie—Effie Cooper.
Susie—Jennie Vail.
Brownsmith—Henry Waugh.
Babicombe—E. P. Meyers.
Capt. Littletop—Louis Anker.
Guess Who is Little Toddlekins.

Teams Wanted

Will pay $4.50 for use of each five 6-horse or mule teams, or $3.00 for seven 4-horse or mule teams to haul lumber in Mendocino county for six months, beginning May 6th. Will allow $2.25 for 4-horse teamsters and $2.75 for 6-horse teamsters.

MONROE LUMBER CO.,
313 Bush St., San Francisco.

Figaro

The thorobred stallion Figaro will stand the coming season at the Quoddy Belle ranch (Haas ranch.) There is no finer bred horse in America. His pedigree and number is in every stud book. Terms $10.
ap21tf FRANK VON LENGEN.

Don't Deprive Yourself

Of things you may need in the Furniture Line. Our prices are within the reach of all. We can show you

Bed Room Suits from $15 up.
Springs as low as $2.
A fine line of Solid Oak Chairs, cane seat, $1.10.
Dining Tables as low as $5.25, 6 ft.
Box Couches, on legs, 5.50.
Shades as low as 25c each.

Ukiah Mercantile Co.
Rudee Building

Will Lucas *R. R. Lucas*

Lucas Brothers

Proprietors of *The Ukiah Warehouse*

Dealers in *Staple and Fancy Groceries, Fresh ruits and Vegetables*

Highest Cash Price Paid for Country Produce

Store: *North of Plazo* *Phone, Main 41*

Warehouse: *North of Depot* *Phone, Main 261*

IDEAL CASH GROCERY STORE

WEST OF COURT HOUSE, UKIAH, CAL.

A Complete Line of Staple and Fancy Groceries
Fine Teas and Coffees a Specialty
Fresh Vegetables, Dried Fruits, Canned Goods
Cigars, Tobacco and Confectionery

Cleveland & Beattie, Props.

SUITES WITH BATHS HOT AND COLD WATER
All Stages Start First From
THE

Hotel Cecille

Only Modern Hotel in Ukiah
Malpas & Cosgrove, Props.
NEWLY FURNISHED THRUOUT UKIAH, CALIF.

NEW QUARTERS

More Space! Better Light! Finer Rooms!

On June 1 we removed to our new location in the SCOTT & VAN ARSDALE BUILDING, 738 Mission St., near Third.

We have the sixth floor of this fine, new, modern, fireproof building. We have three fast passenger elevators, electric lights, steam heat and all other modern conveniences. Windows on three sides and glass partitions between all the rooms make them as light as the open air. We are right in the heart of the business section of the city where we have every chance of securing positions for our graduates.

BEST LOCATION, BEST ROOMS. BEST TEACHERS
MOST POSITIONS, LEAST COST

Call and See Us.

Scores of Mendocino People have attended this Colleg

San Francisco Business College,
738 Mission St. San Francisco, Calif.

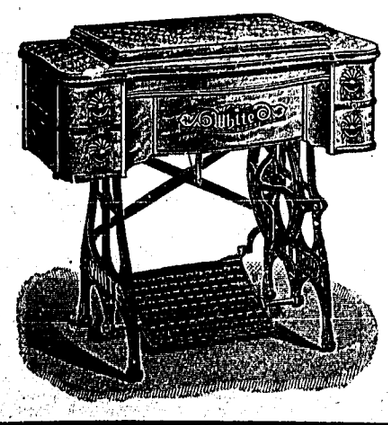

The Incomparable "WHITE" is King of Sewing Machines.

Ukiah Mercantile Company, Agents